John Simon

1450
20(F)

THE EYRIE

1968

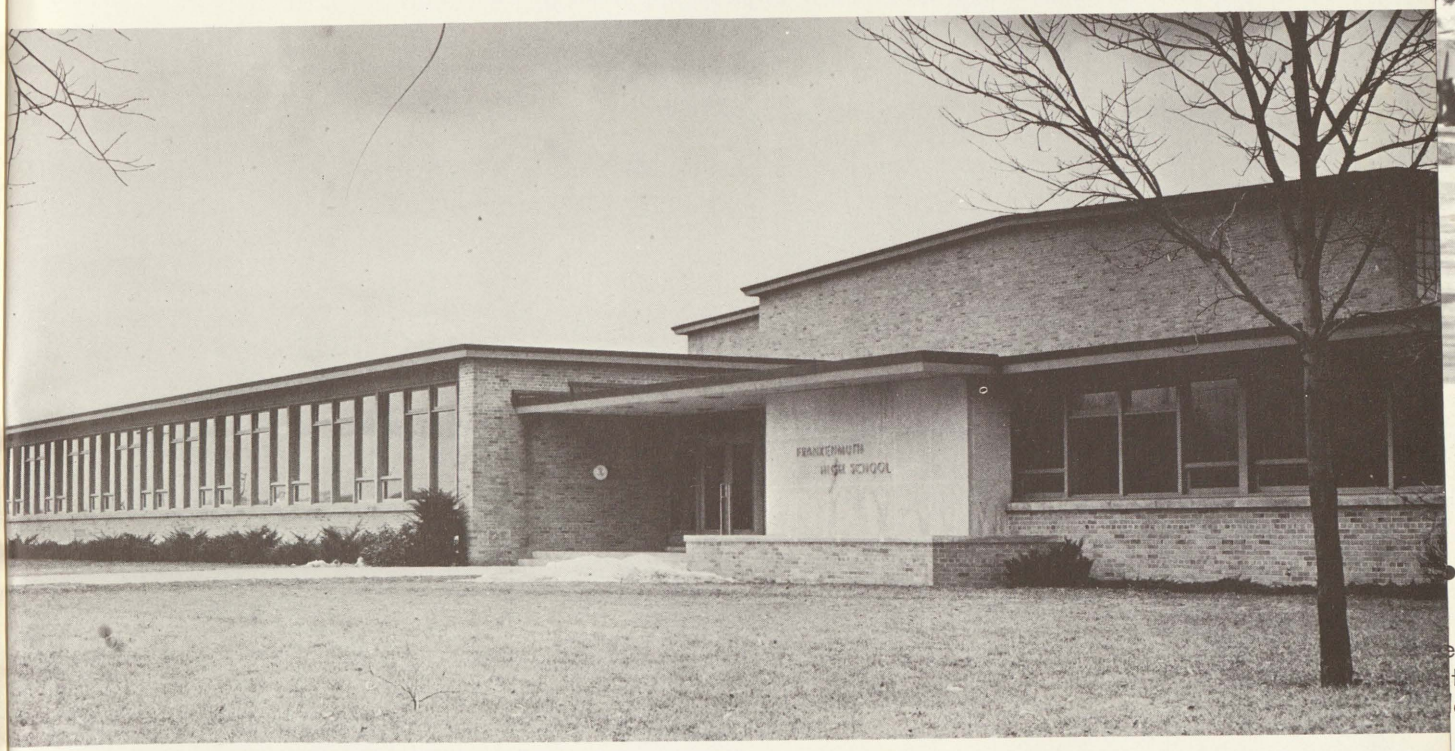

Volume XI

Frankenmuth, Michigan

Public Libraries of Saginaw
Hoyt Main Library
505 Janes St.
Saginaw, MI 48607

TABLE OF CONTENTS

ACADEMICS
ACTIVITIES
ATHLETICS
ALBUM

Kathy Loesel ..... Editor
Wendy Wessborg ..... Co-Editor
Kay Roedel ..... Sports
Katy Finger ..... Advertising
Chris Geyer ..... Seniors
Debra Frahm
Karen Wilder
Jonalyn Reindel
Kathy Herzog ..... Classes
Mrs. Margret Willis ..... Advisor

With Appreciation — We Dedicate

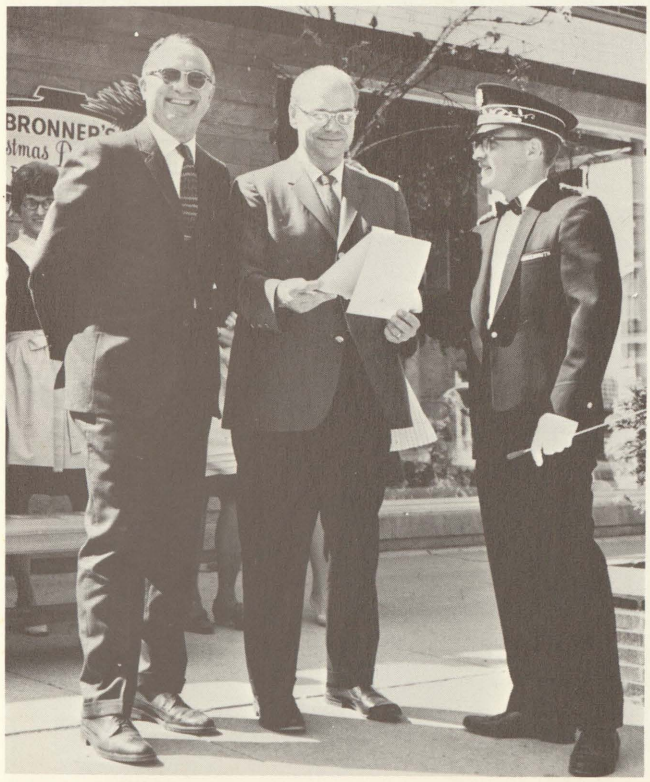

Band Booster President Eric S. Wessborg, Wallace Bronner of Bronner Display, and James VanDevelde, band director, admire the photograph of the band in their new uniforms.

This Yearbook . . .

To those organizations who donated funds for the new Frankenmuth High School Band uniforms, we dedicate this 1968 Eyrie with sincere appreciation and gratitude.

Kathy Loesel
Wendy Wessborg

Kathy Loesel, editor
Wendy Wessborg, co-editor

ACADEMICS

High school students, like others, feel the need of direction in the academic work which is necessary to form a basis for a worthwhile career. Since the first establishment of a full high school here in 1957, the Board of Education has constantly sought to broaden the curriculum by adding to, and deleting courses. Direction for the fulfillment of future individual ambitions is handled, not only by our efficient counseling staff, but in classroom counseling by teachers in their various fields.

The Administrators Are Busy

Jerold McEwen has served four years as superintendent of Frankenmuth School District. After graduating from Central Michigan University with a B.A. degree, he received his M.A. from the University of Michigan. Mr. McEwen was counselor at Saginaw High School, has taught in the English department at Tawas City, and served in Frankenmuth as principal of the elementary school for one year.

Members of the Board of Education, working with administrators, Jerold McEwen and Marvin Hauck, formulate the school policy, determining the extent of academic and extracurricular activity to be offered. In this way, they not only prove to be an essential and influential part of school life, but remain in close contact with school programs.

The teamwork of Mrs. Kitty Lee (right) and Superintendent Jerold McEwen are needed to keep the school functioning smoothly.

Staff Behind The Forces

Directing and guiding students is the major function of Frankenmuth High School's guidance counselors, Miss Janice DeCou and Roger Tompkins. Laying plans for students' courses, discussing classroom problems, and directing students toward an enriched future are all basic elements in the counseling service.

Seated at his much-used desk, Marvin Hauck, principal, looks up from his busy schedule with his usual smile.

Working the ditto machine is just one of many routine jobs Mrs. Charlotte Worley handles daily. Her duties of managing the High School office keep Mrs. Worley well occupied.

Mr. Tompkins is learning what it's like to be a high school counselor for the first time this year, spending half a day counseling students. He received his B.S. in Secondary Education from Northern Michigan.

Miss DeCou received her B.S. from Albion College, and her M.A. from the University of Michigan. Although this is her first year as a full-time counselor, she was a teacher in the middle school for two years.

Discussing a student's behavior, Miss Janice DeCou and Roger Tompkins appear happy at the apparent solution.

Directing Ideas

Keeping her English literature class busy, Mrs. Joy Atkins reflects upon a Shakespearean passage.

Mrs. Joy Atkins attended Hillsdale College where she received her B.A. degree. She also attended Wayne University and St. Lawrence University where she attained her M.A. Mrs. Atkins teaches United States literature, English literature and creative writing.

Mrs. Margret Willis attended Eastern Michigan University where she was granted her B.S. and M.A. degrees. Mrs. Willis teaches ancient literature, art I, English literature, and world history.

Discussions are a common facet in Mrs. Willis' ancient literature class. Following this apparently humorous discussion are Kathy Loesel and Beth Hurford.

Mastering English

Arthur Loesel, I., is a native of Frankenmuth. He attended Michigan State University where he majored in business and received his B.A. and M.B.A. He teaches communication skills, world literature, and United States literature.

With five English teachers on the staff, a wide variety of classes in this field is offered to the students. In order to graduate, three years are required with choice of courses offered as electives.

Mr. Loesel looks about, hopefully, for a real answer to a perplexing question.

Erik Swanson received his B.A. at Alma College, and majored in English. He teaches world literature and communication skills.

"Not a seventh hour!" exclaims David Voorheis as Mr. Swanson pleasantly strikes this note of doom. (Seventh hour means one more long hour on an already full day.)

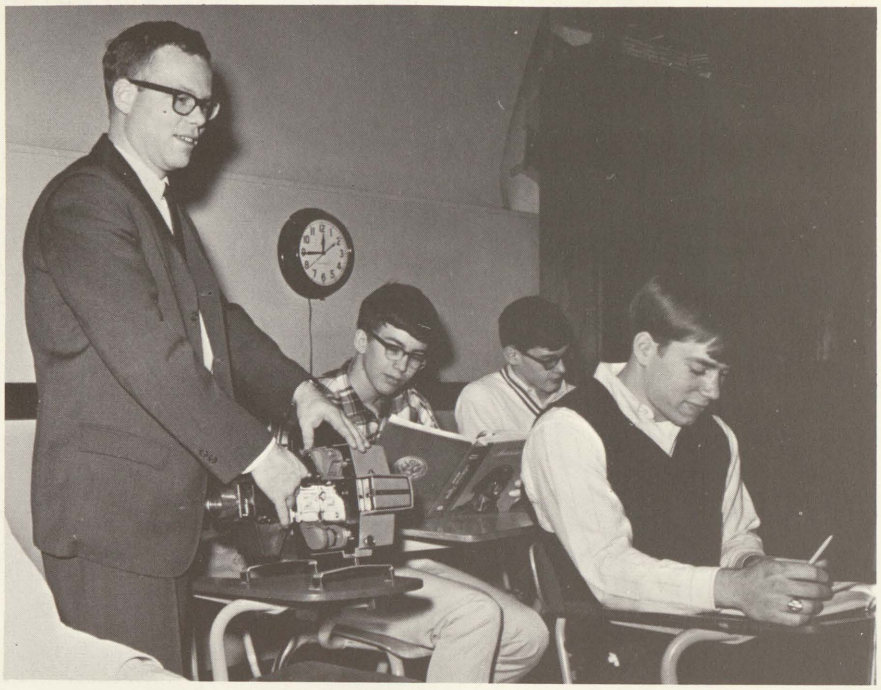

Attentive listeners, Eugene Witt, Chris Ferguson, and Dave Trinklein follow Alan Durkee's comments.

Alan Durkee has attended Kalamazoo College and Michigan State University, and is presently enrolled at the University of Michigan. He teaches junior American history, senior American history, and world geography. He has earned his B.A. and M.A. degrees.

Looking Back And

Thomas Flemming comes from Birmingham, Michigan. He graduated from Central Michigan University with a B.S. degree. Senior American history, world geography, and government are taught by Mr. Flemming.

"Everyone knows what history is until he begins to think about it. After that nobody knows."
Frankenmuth High School offers its students an opportunity to study history from the beginning of time to the present. Roger Tompkins and Mrs. Margret Willis give world history students a broader understanding of how the world began and developed. Students are then required to take Junior and Senior American history. These classes, along with government, give the students a stronger appreciation for their country. Thomas Flemming, Alan Durkee, Mr. Tompkins and Mrs. Willis bring the ideas and achievements discussed in their classes to life.

Roger Tompkins attended both Central Michigan University and Northern Michigan University where he earned his B.S. degree. Shown above, he is explaining a question to Charlotte Galsterer and Jane Deterding in senior American history.

Into The Future

A test is always a delightful (?) surprise.

Scientific Knowledge Gained

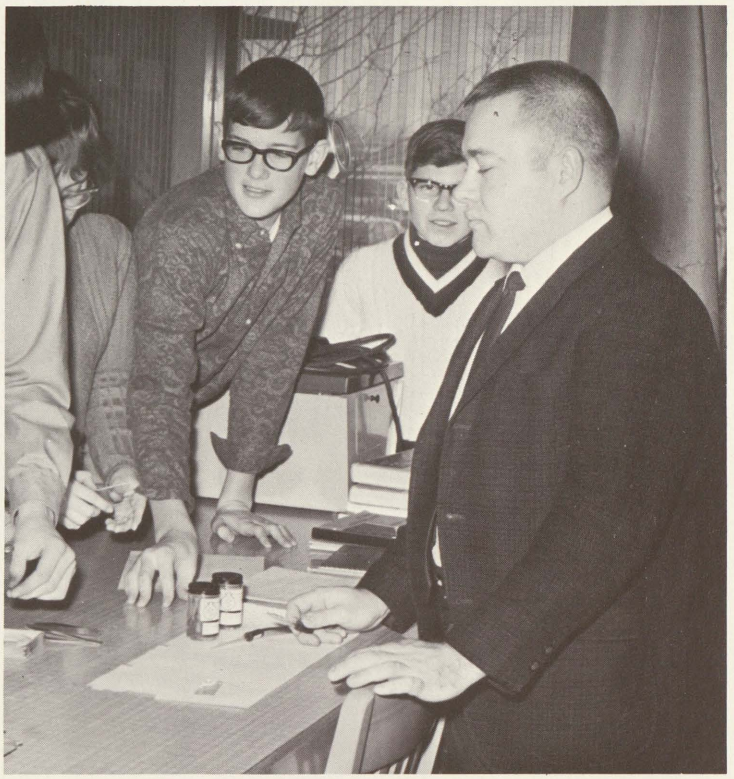

"Come boys, let's have your slides."

Teachers of the science department have one main objective—that is to help broaden the student's scientific background in such areas as general science, chemistry, applied chemistry, physics, and biology I and II.

Science is the key to the future. As the natural resources of the world are depleted it will be the scientists who will point the way to feed and clothe humanity.

Biology students learn the basic fundamentals of microscopic animals and plants. Shown at right: Steve Schrems and Karl Muehlfeld examine microscopes during a laboratory session.

Through Experimentation

Lab experiments provide students with practical application of their chemical knowledge. James Weber, r., observes as Eugene Witt, Dave Dietzel, and Chris Nuechterlein conduct an experiment.

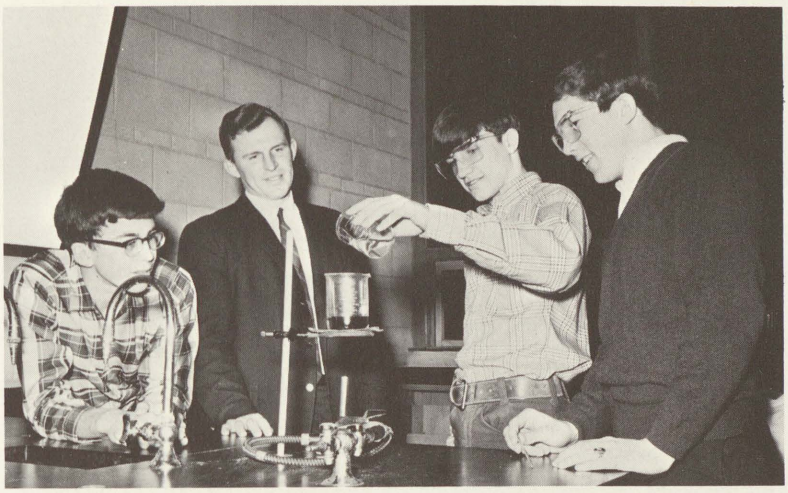

James Weber, left, is caught in a typical pose, explaining the difficulties of chemistry, advanced mathematics, and applied chemistry, which he teaches daily. Mr. Weber graduated from the University of Michigan with a B.S. degree and is currently working on the Master's degree.

Serving his second year at Frankenmuth High School, Byron Charters teaches in the specialized fields of electronics, algebra, and basic math. He was a graduate of Central University, where he earned his B.S. degree.

Experimenting with an electronic device, Dave Morley, Leo Weiss, and Ed Dahlman watch as Byron Charters instructs during the procedure.

Mathematics Meets Demands

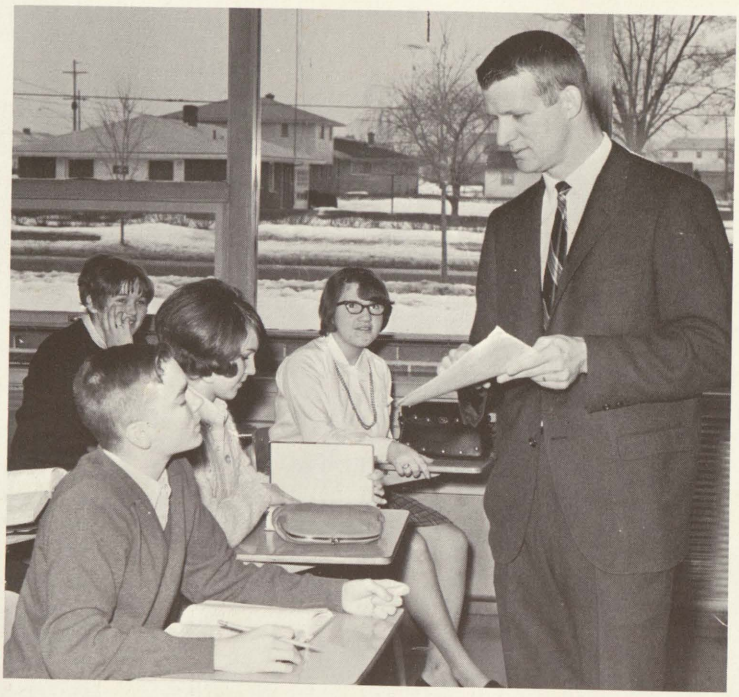

Bob Protzman is using his power of mental telepathy in answer to Warren Wilson's question. Interested onlookers are Margaret DeYoung, Kathy Dietzel and Mary Huber.

Algebra I and basic electronics are being taught by Byron Charters.

Warren Wilson instructs his applied math students to improve and widen their knowledge of general mathematics, and in geometry gives his students an insight into the mathematics of logic and reasoning.

In Mrs. Townley's freshman basic math class students sharpen their skills in the arithmetic, processes of addition, subtraction, multiplication, and division.

Also in the mathematics department James Weber teaches advanced mathematics which is intended to prepare the student for the intensive classes of college.

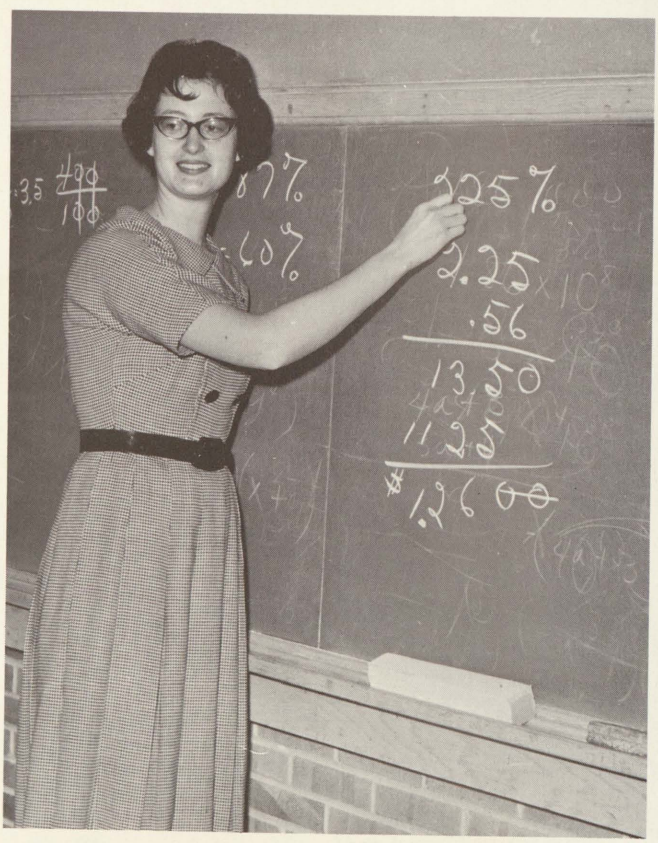

Percentages are always a problem, but Mrs. Marian Townley demonstrates the correct technique to her class.

Industrial Arts Is Diversified

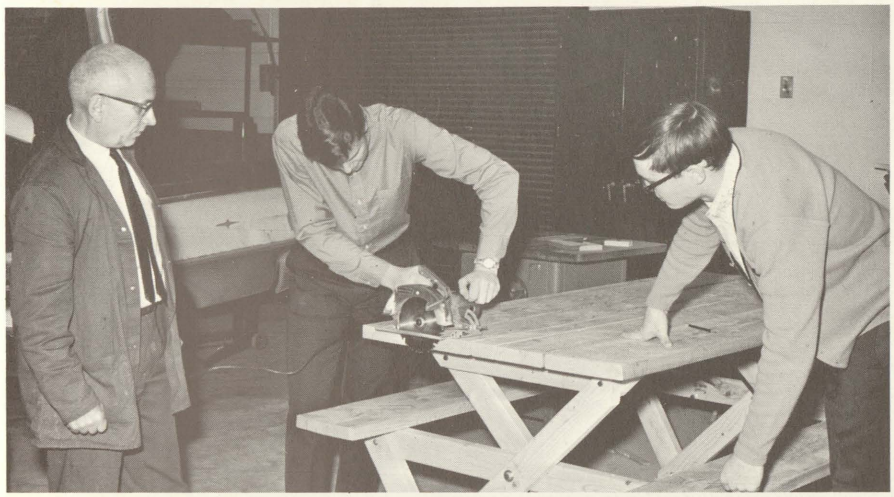

In the drafting I and II classes students are taught the basic fundamentals of pictorial drawing, electrical drafting, map sketching and isometric drawing.

Seniors, Jim Van Wormer and Bob Frank, are completing finishing touches under the watchful eye of shop instructor, Warren Naber.

Both shop I and II students are taught the proper care of hand and power tools and their use in the construction of several projects. Shop students learn the basics of welding, wood working and cabinet making.

"Am I doing this right?" asks Harold Little, contemplating his gun case as classmates Mike Ross and Tim Kaul watch with approving glances.

Power mechanics is beneficial for the students wishing to learn the principal operations of various types of motors and engines. This class was introduced for the first time this year, and it has been accepted by many students.

Larry Matzke and Gerald Sohn learn the functions of an automobile from brakes to engines in their auto mechanics class.

Students Receive

Proudly displaying their Bavarian outfits are, **l. to r., top row:** P. Van Fleet, L. Hart, C. Rustem, B. Reindel, L. Rustem, J. Frahm, E. Keinath, M. Nettleton, M. Schiefer, J. Datona, V. Schiefer, J. Schreiner, T. Duclos. **Second row:** D. Lorenz, N. Birkemeir, K. Mayes, M. Hoadley, A. Frei, D. Finger, P. Pagels, S. Zeilinger, B. Watters, A. Zoellner, S. Rogner, S. Mills, W. Wessborg, C. Watters. **Third row:** M. Trinklein, K. Boesnecker, R. Franklin, R. Mauerer, P. Wenzloff, D. Wiltse, M. Keinath, M. Eischer, D. Vitany, M. Oldgaard, M. Auernhammer, M. Van Fleet, K. Bernthal, E. Walz. **Bottom row:** R. Ott, D. Bottimer, K. Bierlein, K. Kern, R. Haubenstricker, D. Kreil, J. Love, J. Nuechterlein, D. Krafft, F. Schmitzer, J. Duff, F. Uebler, K. Wilder, B. Weiss. Majorettes: G. Hammond, R. Bauer, K. Zeilinger, J. Reindel.

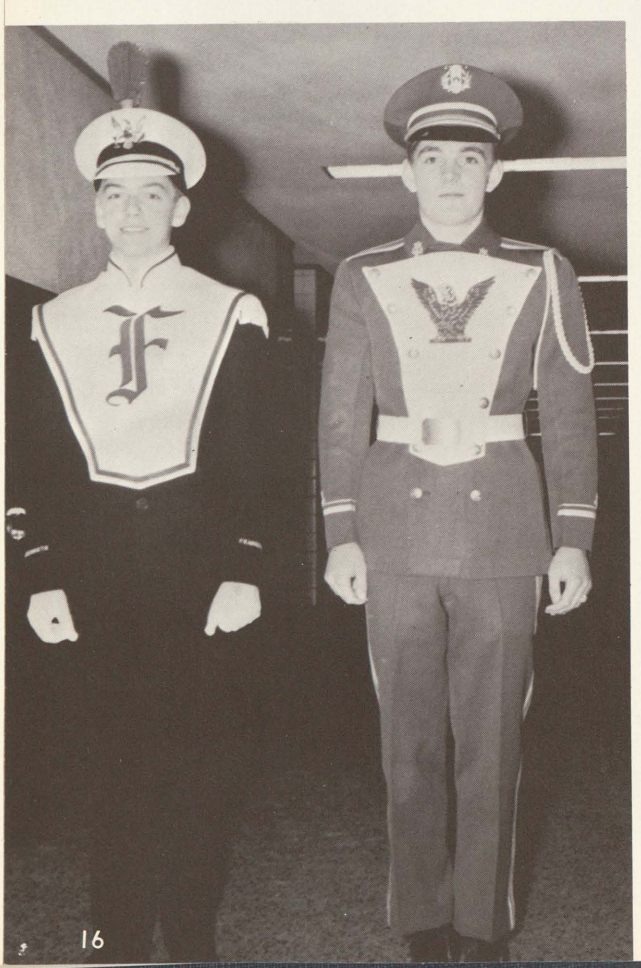

Direction of the band can be taken quite literally . . . with James Develde, B.A., M.A., from Michigan State University. Mr. Develde came to Frankenmuth High School in 1961, when the band numbered eighteen. Since then it has grown to sixty-one. 'Mr. Van' directs band members down the football field, through the Bavarian Festival parade, projects two concerts at Christmas and spring, and this year directed the half-time performance at a Detroit Lions' game. His guidance has also proved valuable to students participating in the solo-ensemble festival.

Due to the fine efforts of the Frankenmuth Band Boosters, and businesses in the community, the Frankenmuth high school band was able to purchase new uniforms this year. On the left, Mark Olgaard models the new uniform as Paul Wenzloff, right, contrasts the outdated band uniform.

Musical Direction

Members of the vocal-music group are: **(top)** Mrs. List—instructor, C. Bickel, S. Daenzer, B. Rogner, V. Boike, K. Loesel, N. Meyer. **(middle)** J. Reiss, G. Daenzer, K. Kasten, D. Haubenstricker, L. Wiltse, E. Walz. **(bottom)** J. Leprich, B. Frank, S. Haubenstricker, M. Anderson, M. Dietzel, H. Palmrueter, and C. Watters.

Music here takes a big first with the new vocal-music class, under the direction of Mrs. Rose List. Mrs. List, B.S., graduate of Concordia Teachers' College in 1967, was also music major. The twenty-one members of this group participated in the Christmas and spring concerts, the Carnival of Sound, and the Talent Show.

All phases of music are studied in choir class, as Mrs. List shows her class the basic fundamentals of the new organ at St. Lorenz Church.

August Kehrberg is a familiar figure around Frankenmuth High School where he assists in the teaching of the German classes and is a substitute teacher. He received his B.A. at Northwestern College in Wisconsin and his B.D. from the Lutheran Seminary.

Mrs. Elfriede Haubenstricker, instructor of the German classes, a native of Germany, is well informed in the language. She has earned her B.S. and M.A. from the University of Michigan.

Language Is Explored . . .

Judith Nuechterlein teaches French I and has earned her B.A. degree from Western Michigan University. She is the first French teacher at Frankenmuth High School and enjoys teaching French.

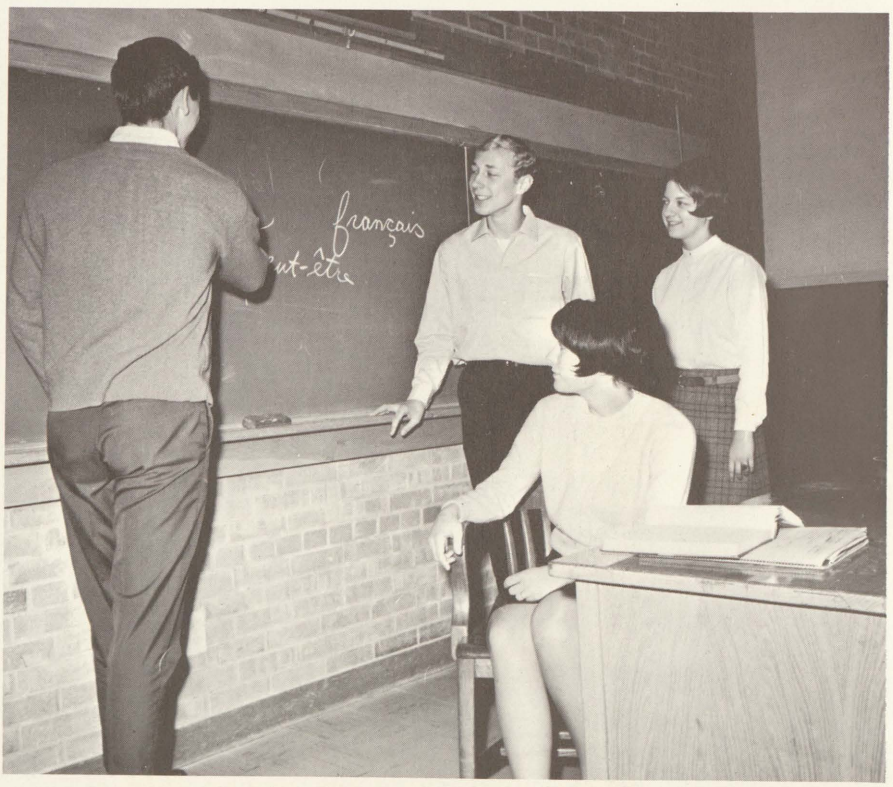

Mrs. Nuechterlein instructs proper use of accent marks to C. Rustem as K. Koehler and S. Travis look on.

Mrs. Margaret Willis, art instructor, conducts her art classes in many phases of the world of artistic creativity. One of the projects this year was wall hangings, which after completion, were displayed throughout the school.

Lucille Haubenstricker, right, completes her wall hanging as Mary Hoadley and Gloria Uebler observe.

Creativity Is Displayed

Lois Fischaber and Jane Fischer, right, are shown working diligently on their projects.

Building Bodies . . .

A varied program of sports is offered in the girls' physical educational classes. In the fall, pending the weather, field hockey and soccer are played outside. Bowling and health classes were a new addition to the physical education classes this year, along with learning correct posture, and personal health care. Girls are also given a chance to express their individuality during modern dance and free exercise units. To round out the year, sports such as baseball and track are offered in the spring.

Boys' physical education is a course which offers a variety of sports, besides volleyball, football, basketball, softball, track, and dodgeball. New sports such as wrestling, soccer, bowling, and health were offered this year. The boys have a well-rounded schedule, so that all boys excel in some area. This interesting class is always enjoyed by the young men of the school.

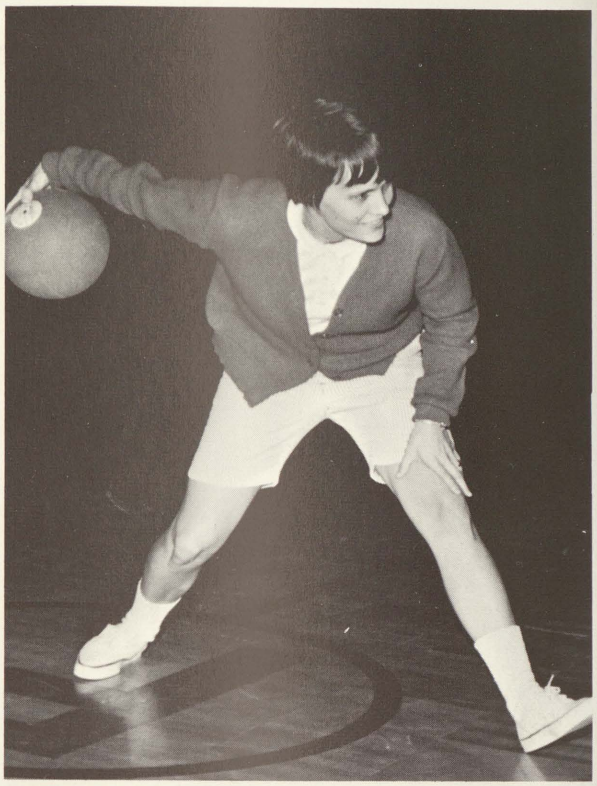

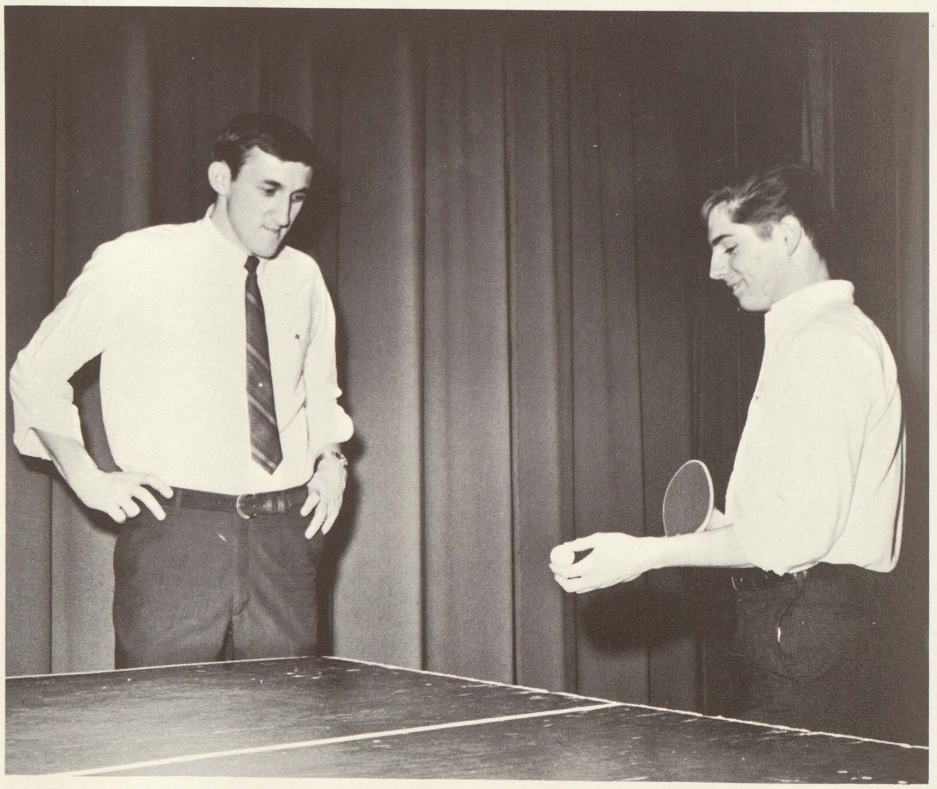

Mrs. Sharon Barrett has taught the girls' physical education classes at Frankenmuth for the past four years. Before coming here she received her B.S. degree at Western Michigan University. Mrs. Barrett plans to continue teaching, and maintains a large variety in the sports and fitness program.

Before coming to Frankenmuth two years ago, Arthur Pelzer, B.S., attended Central Michigan University. At the present he is working towards a master's degree. In addition to teaching boys' physical education, Mr. Pelzer coaches the junior varsity basketball team.

And Speaking Techniques

Speech, this year, is under the instruction of Gerald Hennessy, a graduate of Central Michigan University, where he earned a B.S. degree. He is in charge of forensics, debate, and drama at Frankenmuth High School.

This year's two Speech I classes learn the fine art of public speaking, including parliamentary procedure, forensics, discussion, and of course, the preparation and delivery of speeches. Those who enrolled in the Speech II class also covered a unit in drama, learning about make-up, lighting, and other aspects of this broad field.

Business Courses Helpful

Directions toward a commercial career are developed through courses offered in the business department of the high school. Curriculum involving these areas include bookkeeping, typing, shorthand, business law, and office practice taught by Marco Marcet, Charles Bartel, and Louis Weiss.

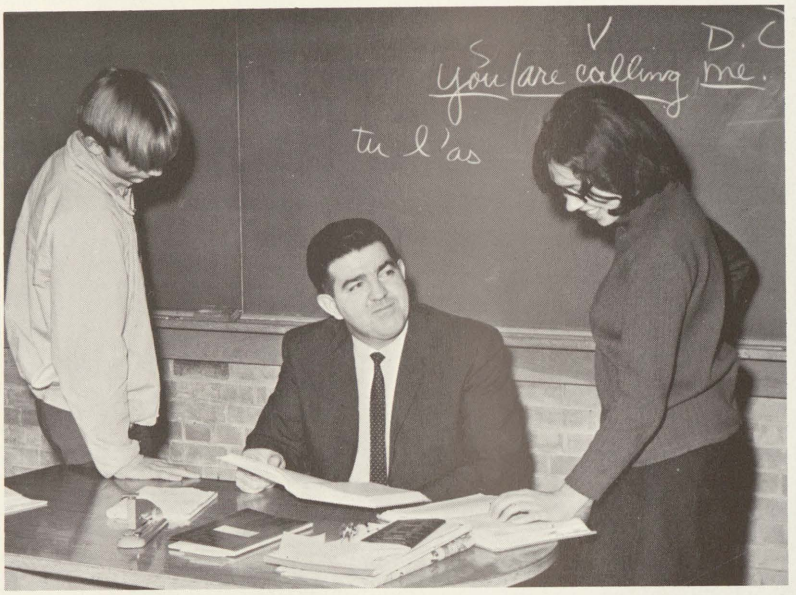

"Any more questions?" asks Mr. Macet (right) as he answers the questions of Mark Olsgaard and Cheryl Trinklein.

Mr. Bartel talks earnestly with his typing class.

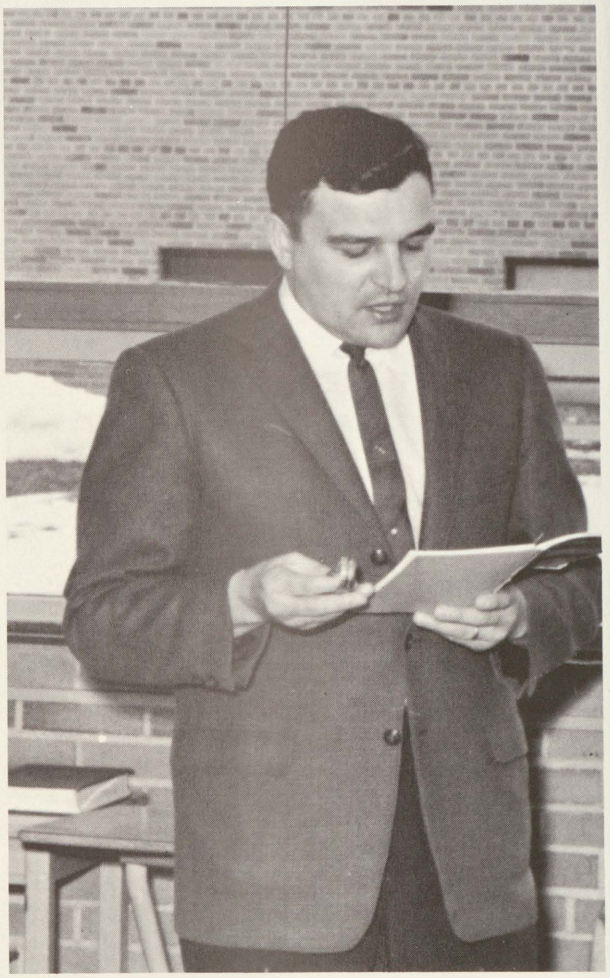

Mr. Weiss explains a peculiarity of the law to his business law class.

Stratford Bound

An exciting innovation of the English department has been added to the activities of Frankenmuth High School students. A trip to Stratford, Ontario, was planned to see a Shakespearean play in the theatre in the round. Starting early on the morning of October 23, a light snack was enjoyed at mid-morning, en route, and dinner was eaten at the quaint Black Swan Coffee House in Stratford.

These four junior girls are discussing the Stratford play, after dinner in the Victoria Inn. At left are Linda Boening, Debbie Walz, Jonalyn Reindel and Kathy Herzog.

"The Merry Wives of Windsor" was enjoyed by the audience and an added attraction after the play was the question and answer period given by the leading male character. Dinner followed at the Victoria Inn, ending an eventful day with the bus ride back to Frankenmuth.

The Black Swan Coffee House was enjoyed by both students and teachers. Shown here, waiting for their meal are Miss Carol Krug, Mr. and Mrs. Arthur Loesel, Mr. and Mrs. Louis Weiss and Mrs. Joy Atkins.

Home And Family Living

Sandy Rogner is given a helpful hint from Miss Krug.

During the school year, the classes in the area of food and clothing were stressed in all home economics courses. Miss Carol Krug, instructor, received her B.S. degree in home economics from Michigan State University.

Marilyn Bickel and Nancy Birkenmeier model their creations for the annual fashion show.

Debbi Finger, the 1967-68 Frankenmuth High School Betty Crocker Home Economics winner, shows Miss Krug the muffins she has just made.

Behind The Scene Staff

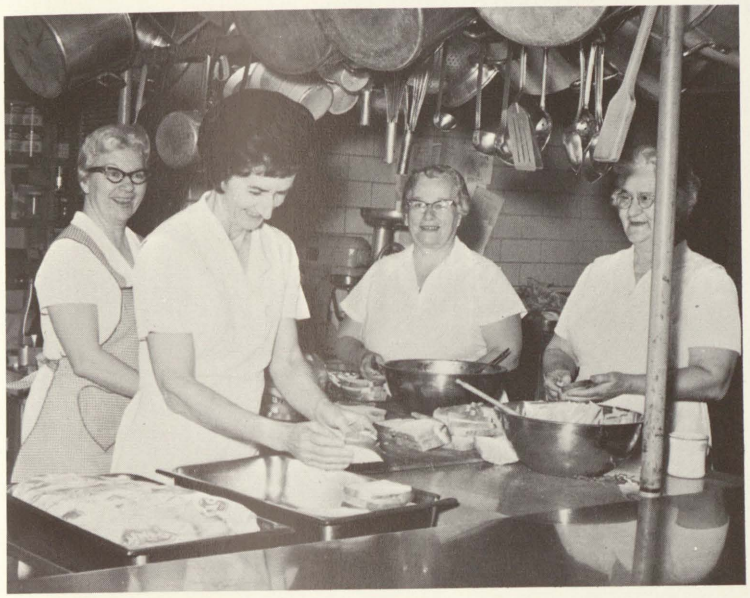

For the first time, this year, the high school was not able to accommodate all the students in one lunch hour, but these four ladies handled the two shifts with skillful ease. **From left,** Mrs. Helen Block, Mrs. Leona Weber, Mrs. Hildegard Mauer, head cook, and Mrs. Christine Rummel.

Tasks evolving about the cleanliness of Frankenmuth High School require behind the scene action. Taking a moment off are: Albert Veitengruber and Alois Schmitzer and absent is Mel Trinklein.

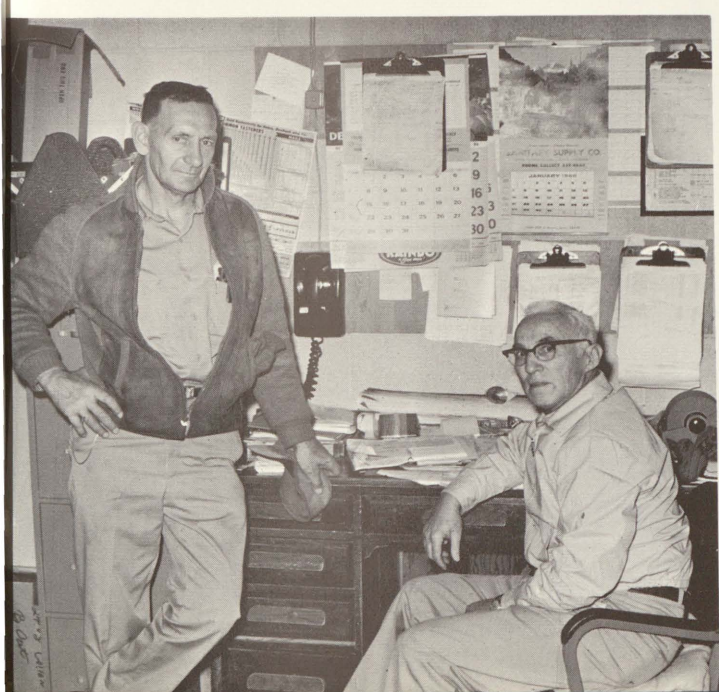

Transporting the students safely to and from school, to athletic events, field trips, and other activities are these conscientious bus drivers. **Back row:** Art Hildner, supervisor, Mrs. Esther Haubenstricker, Mrs. Hildegard Merten, Mrs. Mildred Trinklein. **Standing:** Mrs. Marvel Katona, Mrs. Katherine Suppes, and Mrs. Lois Eischer.

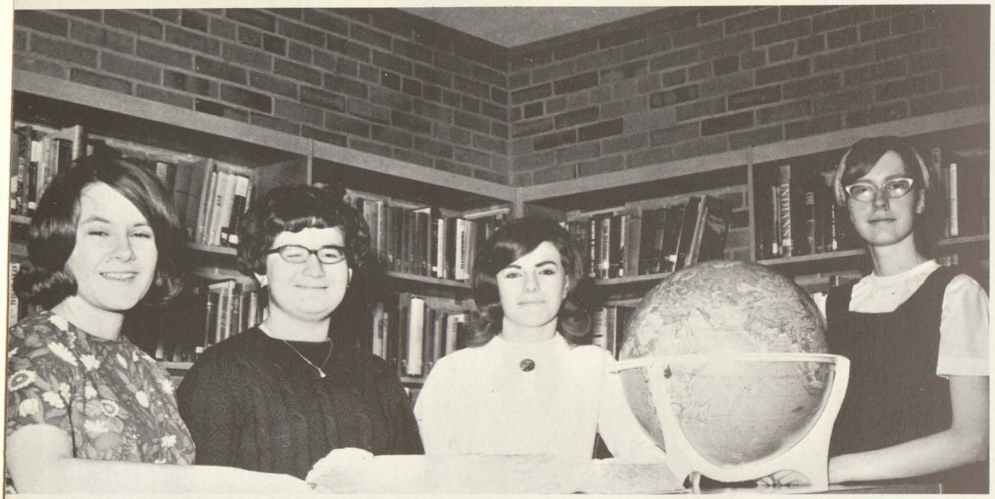

Assisting Mrs. Judith Maier in her library duties are staff assistants Kris Muehlfeld, Janet Newbold, Linda Parlberg, and Karen Kasten.

Mrs. Judith Maier, librarian, displays the new reading material for Frankenmuth students.

Students Assist Staff

Guidance staff assistants are **standing, l. to r.:** Kathy Loesel, Ricki Korkus, Ed Dahlman, Debbie Finger, and Anne Roedel. **Seated** is guidance counselor secretary Miss Betty Erndt, graduate of Saginaw Business Institute.

Assisting in the principal's office are office girls **l. to r.:** Wendy Waack, Chris Sparks, Debbie Finger, Johanna Leprich, Marsha Boesnecker, and Helen Palmreuter.

Paul List, Neil Herzog, Bob Baker, Rich Bernthal, Becky Schutt, Dave Weirauch, Tim Hildner, Karen Zeilinger, Ken Kneiling, Karen Koehler, Paul Herzog, and Chris Boesnecker. **Standing:** Sherry Spear, Pam Van Fleet, Duane Suppes, Tom Yoba, Gary Palmreuter, Dave Trinklein, Chris Neuchterlein, Charles Bartel, advisor, Mike Piesko, Chuck Rustem, Bill Rogner, Scott Counts, Linda Bierlein, Sue Mills, and Karl Muehfeld.

Directing Student Affairs

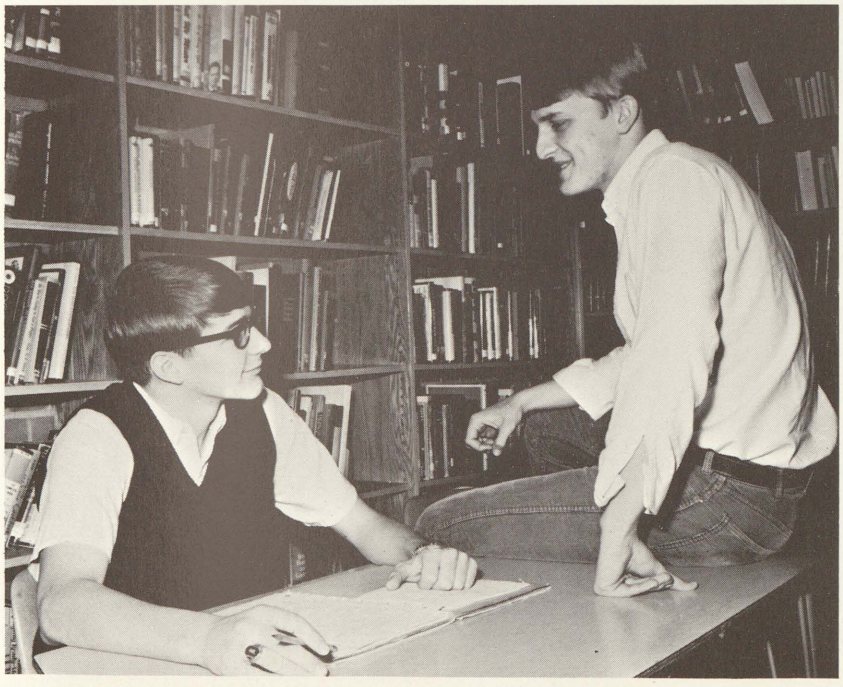

Tim Hildner, president, and Dave Weirauch, vice-president, lead the Student Council through its rigorous paces. It is the Student Council's duty to regulate and execute the student body functions at Frankenmuth High School. Aside from these duties, the council also provides the students with various entertaining and informative assemblies.

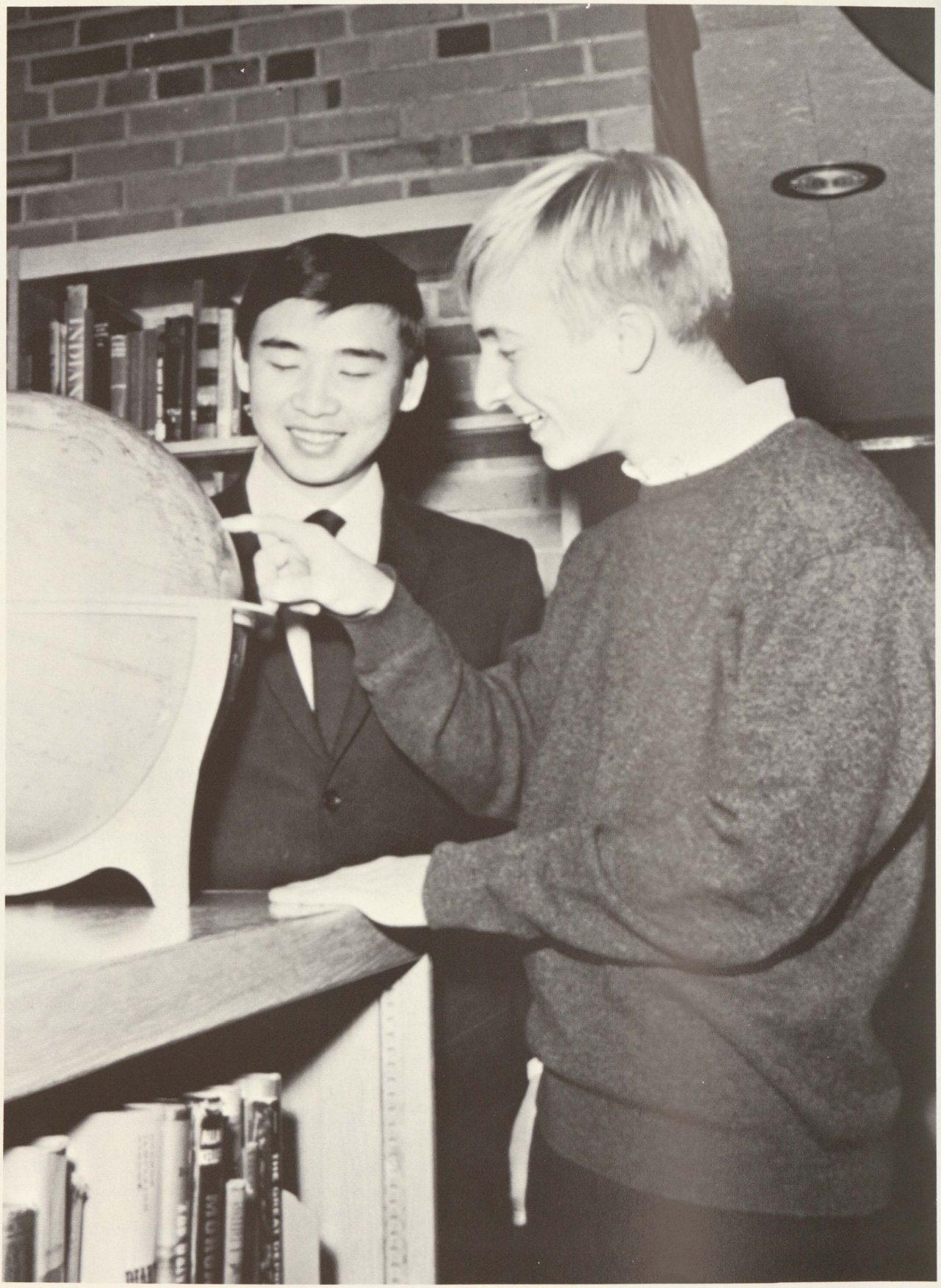

ACTIVITIES

Branching from the academic center of Frankenmuth High School is the field of extracurricular activities. Students participate in the area of activities that interest them the most, often guiding them toward future ambitions and goals. New activities, such as the trip to Stratford, Ontario (to see a Shakespearean play in the theatre in the round), and the formation of the Billiards league were added to the already numerous activities in which a large percentage of the student body take an interest. This year's activities have been made particularly interesting by the field trips to Dow Chemical by the chemistry classes and the several trips by the art classes to Flint and Detroit's art museums and exhibits. Foreign cultures have been discovered by students of the high school through the talks with the foreign exchange students from Japan and Sweden or the three girls who visited Europe last summer.

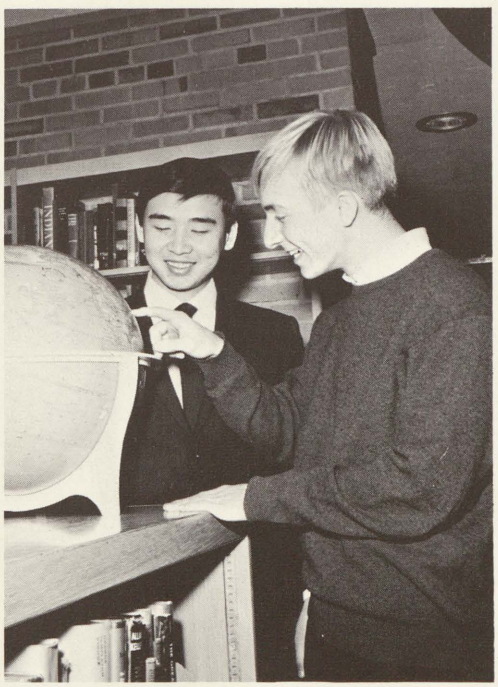

Varsity debaters l. to r.: Wendy Wessborg, James Frahm, Debbie Walz, Robert Reindel, Susan Frahm, and Chris Ferguson.

Debaters Take First Place In

Admiring their Thumb "B" League first trophy is the Frankenmuth varsity debate squad, Coach Gerald Hennessy surrounded clockwise by Robert Reindel, Wendy Wessborg, Sue Frahm, Chris Ferguson, Jim Frahm, and Debbie Walz.

Varsity Squad consists of **standing, l. to r.:** Gary Creger, Betty Katona, Tom Duclos, Debbie Frahm, chmandt, and Sandy Rogner. **Seated:** Dave Horeauf, Coach Gerald Hennessy, and Karl Kasten.

League

's debate
quite suc-
ne Thumb
worked
ved: that
uniform
iminal in-
This year
mmuth al-
ginaw A

Saginaw A league debaters, **l. to r.:** Bradford Grassmick, Michael Poellet, Nancy Adams, John Kartona, and Steve Hill.

Hard Work Produces

Working industriously are, **l. to r.:** Pat Roedel, Debbie Frahm, Sharon Daenzer, Kathryn Herzog, Jonalyn Reindel, Gloria Uebler, Margaret DeYoung, Chris Geyer, Bonnie Borchard, Karen Kasten, Ruth Bauer, Sharon Rittmueller. **Front row:** Debbie Walz, Bethany Hurford, Karen Wilder, Diane Creger, Lynn Crary.

Also engrossed, **l. to r.:** Sandy Travis, Sue Frahm, Debbie Finger, Kay Roedel, Bev Palmreuter, Chris Fergusen, Linda Boening, and Jill Thompson. In the **front row:** Adele Rittmueller, Eunice Bickel, Marilyn Yoba, Diane Weiss, and Sue Schrems.

The 1968 Eyrie

"The Eyrie" is assembled yearly by students of Frankenmuth High School, who work diligently throughout the entire school year to produce a yearbook appealing to all. Shown left is the Head Staff: **seated, l. to r.:** Mrs. Margaret Willis, advisor, Kathy Loesel, and Wendy Wessborg. **Standing, l. to r.:** Cheryl Trinklein, Chris Geyer, and Katy Finger.

Kathy Loesel, editor, and Wendy Wessborg, co-editor, take time off from their busy jobs as editors of the 1968 Eyrie.

Annually, scholarships are provided for eligible yearbook students to attend summer courses at Michigan State University. Wendy Wessborg, Sue Frahm, and Katy Finger, shown right, represented Frankenmuth High School in 1967 at the Michigan State University Workshop.

Last summer, three junior girls spent two months abroad as part of the Youth for Understanding summer exchange program. Kathy Loesel to Germany, Karen Koehler visited Ireland, and Kris Muehlfeld in Denmark.

Student exchange programs have as their purpose "to acquaint international teenage students with American family and community life through membership in the family for a year; to help them participate in school, family, and community life; and to enable them to understand their places in a democratic society." This year for the first time in several years, Frankenmuth is host to two foreign exchange students—Hideaki Hirako, left, of Japan and Christer Tillberg of Sweden. Hideaki's American parents are the Herbert Bromers, while Christer is living at the home of Dr. Robert Protzman.

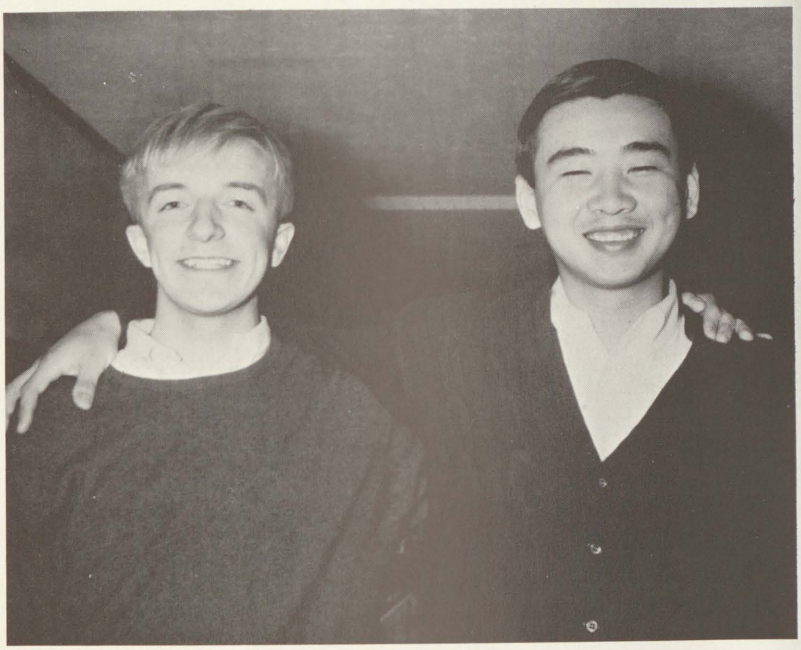

Directions For

Standing, l. to r.: Kay Roedel—Germany, Dallas English—Sweden, John Katona—Germany, Debbie Walz—Germany, Jill Thompson—Germany, Wendy Wessborg—Sweden, Lynne Wieneke —Germany, Gail Reithmeier and Jonalyn Reindel—Denmark.

This summer, nine students from Frankenmuth High School plan to go overseas as part of this program. The purpose for sending American students overseas is to help them to be a part of life in a selected family and community and may develop a greater appreciation of these countries.

L. to r., top row: M. Schiefer, T. Ruff, M. Reif, G. Palmreuter, E. Witt, C. Nuechterlein, T. Engel, K. Wendt. **Second row:** G. Uebler, L. Trinklein, J. Trinklein, E. Hart, J. Kruegar, D. Scharrer, B. Schutt, C. Hoebbel, B. Palmreuter, M. Lehner, Mrs. Haubenstricker. Officers: Treas.—G. Riethmeier, Pres.—M. Poellet, Sec.—K. Herzog, V.P.—A. Rittmueller.

Understanding

A German Club of twenty-two members was organized this year by Mrs. Elfriede Haubenstricker, advisor. This club was formed to provide knowledge of the German people and their culture, through films, records, and general discussions. The members decided to meet every two weeks. They also participated in several projects, including a shadow play for the PTA session in March, and a visit to the German Consulate in Detroit, in March.

Students Speak Out

Participants in the American Legion Oratorical Contest are, **seated:** Wendy Wessborg, Karen Kasten, Wendy Waack, and Lynn Wieneke. **Standing:** Charles Goldammer, director, Robert Baker, Timothy Hildner, Robert Reindel, and Richard Bernthal.

This year's winner is Karen Kasten, senior, with Wendy Wessborg, junior, capturing second place. Both girls were awarded American Legion Oratory Medals and certificates. Karen represented Frankenmuth in the District Oratorical Contest in March.

Annually, the Frankenmuth American Legion Post 150 sponsors the high school American Legion oratorical contest. The purpose of this activity is to "further students knowledge of our Constitution and its values to our society."

To be eligible to take part in the contest the eight students prepared a ten minute memorized speech on the Constitution, and were able to give a five minute extemporaneous speech on the Amendments and Bill of Rights.

Charles Goldammer was the 1968 director of the contest, which was held at Frankenmuth High School in February. Mr. Goldammer was assisted by George Stolz, Commander, American Legion Post 150, Frankenmuth.

Students Honored

Tr, l. to r.: D. Weirauch, N. Adams, S. Frahm, R. Baker, R. Schutt, L. Rustem, C. Rustem, J. List, E. Witt. **Sr**—K. Herzog, K. Roedel, K. Zeilinger, J. Weber—advisor, J. Schreiner, T. Hildner, R. List. **Tr**—D. Walz, P. Herzog, K. Koehler, M. De Young, R. Rodammer, B. Bender. **Fr**—L. Trinklein, G. Palmrueter, R. Protzman, J. Beyerlein, P. Felgner, R. Bernthal, D. Trinklein, A. Rittmueller. **Seated:** J. Bierlein, J. Fischer, J. Reindel, C. Muehlfeld, W. Wessborg, K. Loesel.

Officers of the National Honor Society are **l. to r.:** David Weirauch, President; Rebecca Schutt, Vice President; Rosemary Rodammer, Secretary; James Weber, advisor.

"Leadership, Scholarship, Character, and Service" are the requirements for entrance into the National Honor Society. Students receiving this high honor must retain at least a 3.0 average. Annually, the Frankenmuth High School faculty selects students they deem worthy of being members of this organization.

Billiards . . . Favorite New Sport

Under the guidance of Thomas Flemming, the newly organized Billiards club began a year of rewarding enjoyment.

Members are, **standing:** L. Nuechterlein, H.. Day, T. Rodammer, D. Wilber, R. Miller, R. Miller, and D. Knieling. **Seated:** P. Schmitt, R. Schoenknecht, L. Minar, G. Engel, R. Sebald.

A nice break, as the eight ball stays and others roll toward the pocket.

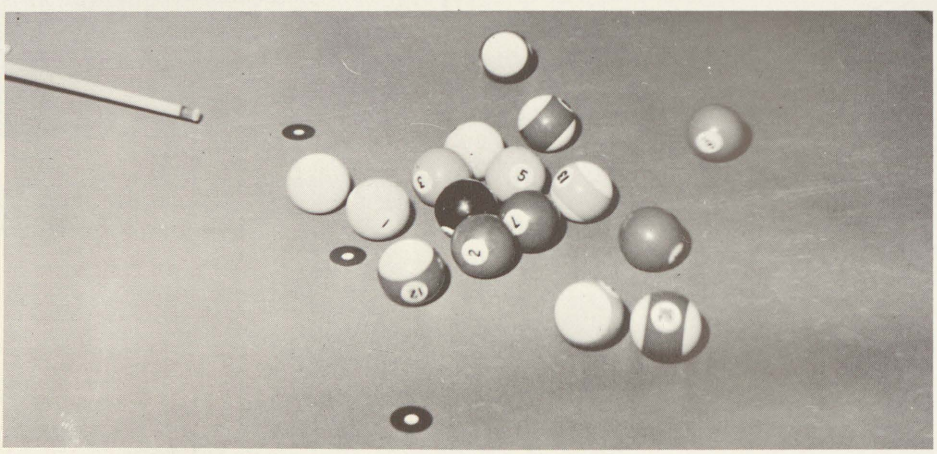

This year's trophy winners are: G. Engel, L. Minar, R. Miller, R. Schoenknecht, P. Schmitt, and missing is R. Sebald.

Assemblies Are Interesting

Loren Bishop reminisces upon his past, eager for students to avoid the pitfalls he suffered through experience.

New emphasis was placed upon student participation in the assemblies. Talent shows were particularly exciting because they involved interested and competitive members of the student body. Question and answer periods in several assemblies, often became quite involved. Assemblies are one way of directing new ideas to the student.

Guidance for students this year was given through the various assemblies held. The assemblies ranged from fields of enjoyment, when students viewed the film **Oklahoma,** to the dangers of alcohol as told by a former alcoholic. A movie demonstrating the evils of narcotics was given by two Michigan State troopers. The local talent show with twelve entries performed for a receptive audience, as did the winners assemblies which were from Caro, Marlette and Cass City. The year ended with a talk by Frankenmuth's foreign exchange students Hideaki Hirako and Christer Tillberg.

Two State Police troopers explain the dangers involved in drug addiction.

Examinations Are Rigorous

Thoughts probe deeply into the minds of the ancient literature class as they evaluate their thoughts for Mrs. Willis' examination.

Examinations, meditation, thought, silence . . . midnight lamps burn brightly as students cram the last bit of information into their minds before the day of reckoning. Teachers thoughtfully pacing the room as pupils try intensely to remember the answer to a test question. A sigh of relief is uttered as the examination is over and a passing grade assured.

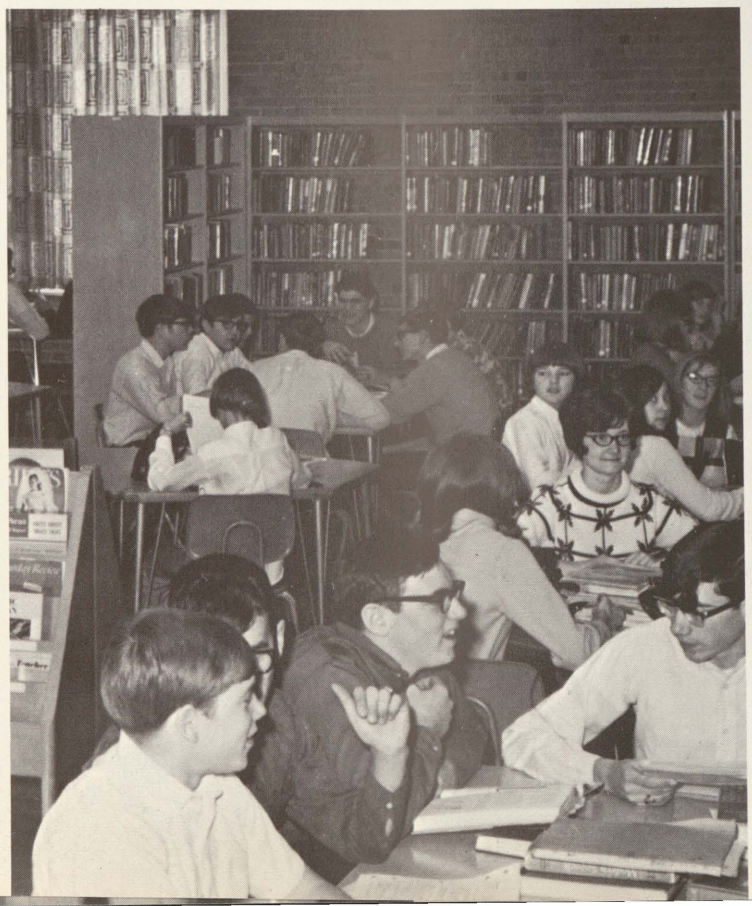

Using the library as a last minute resource department, these students take a break between examinations.

Students Display Their Talent

Lynne Wieneke displays the singing ability that won first place this year in the annual talent contest. Lynne was accompanied by Wendy Wessborg, while she sang three numbers.

Second place was taken by a singing duo, Becky Schutt and Mary Hubinger. The girls sang modern folk songs accompanied by Becky on her ukelele.

The Frankenmuth band majorettes captured third place with routines to 'Peter Gunn' and 'The Girl Watchers Theme'.

Interest Shown In Forensics

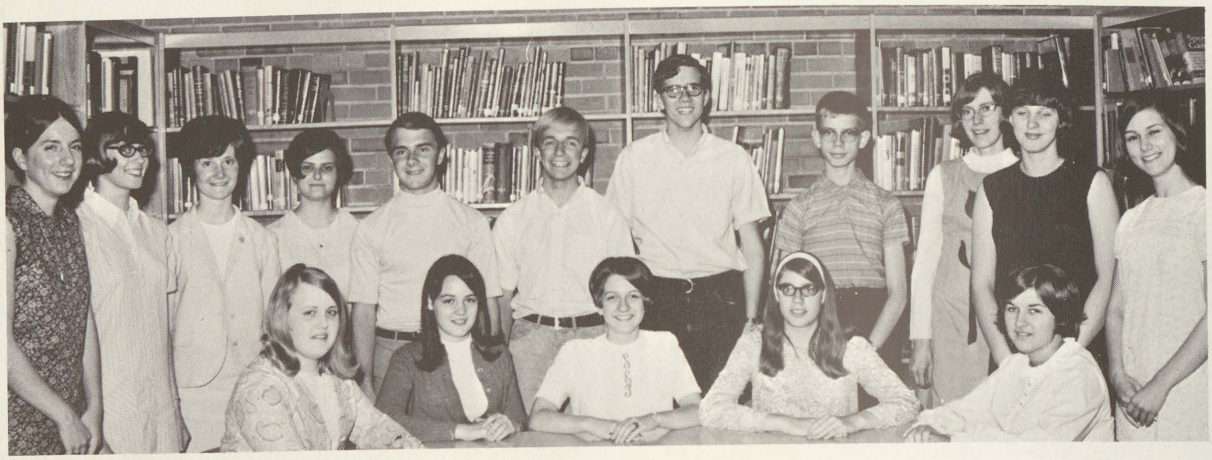

Local Winners, **l. to r., seated:** L. Wienecke, P. Van Fleet, S. Travis, B. Katona, and W. Wessborg. **L. to r., standing:** B. Schutt, K. Roedel, R. Rodammer, M. Hubinger, P. Felgner, C. Tillberg, B. Reindel, K. Kasten, K. Kasten, D. Frahm, and J. Loesel.

District winners, **l. to r., seated:** R. Bernthal, N. Meyer, C. Schmitt, D. Cregar, and J. Simon. **L. to r., standing:** L. Rustem, T. Hildner, K. Goodwin, B. Baker.

Loren Rustem advanced to the state semi-finals with his humorous selections.

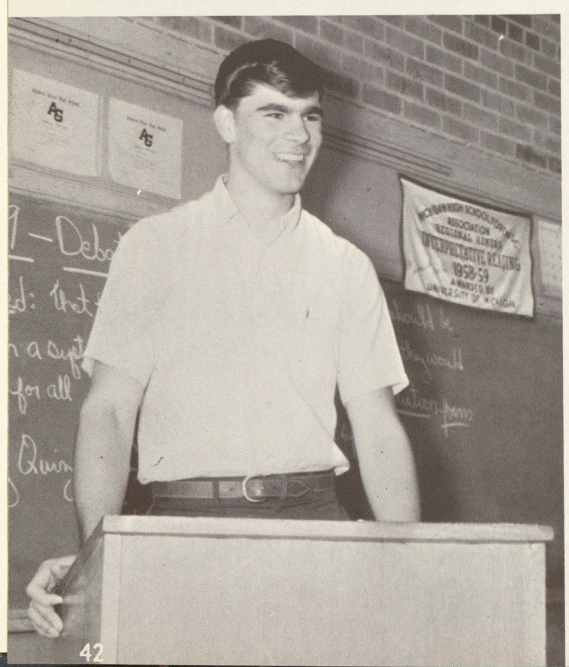

This year Forensics was accepted favorably by Frankenmuth students. Under the direction of Gerald Hennessy, students were given helpful instruction to the art of public speaking.

Student Elections — '68

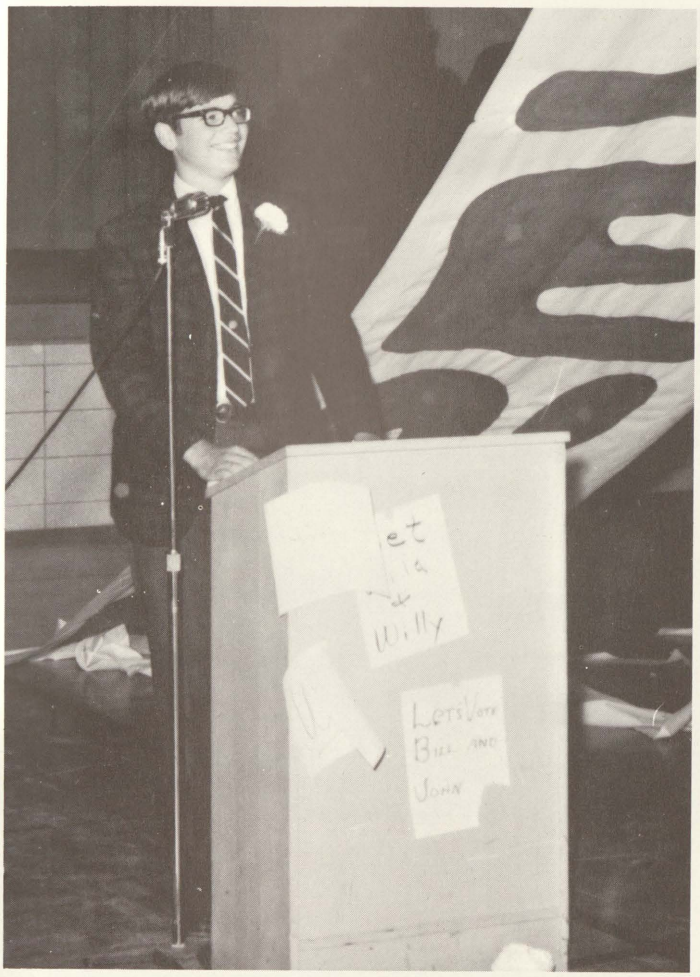

Bill Rogner smiles at the enthusiastic crowd of supporters, as he makes his bid for the presidency of the Student Body.

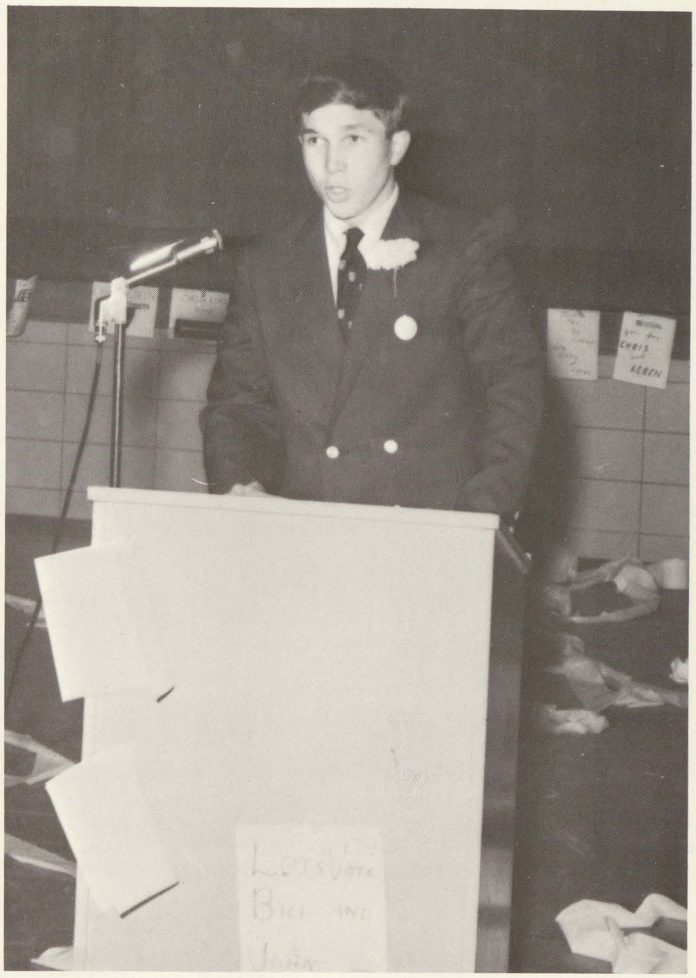

Chris Nuechterlein concludes his campaign speech for the office of president of the Student Body. Chris and Loren Rustem were victorious in their efforts, and will lead the Student Council for the 1968-69 school year.

The 1968 Student Body elections involved four very hard-working young men. Running for President on one ticket were Chris Nuechterlein and Loren Rustem and on the other Bill Rogner and John Beyerlein. After tons of confetti, cheering and hard campaigning, the student body chose Chris Nuechterlein and Loren Rustem as their new leaders.

Krazy Karnival . . . Best Ever!!

Fun, festive, and folly are all adjectives that denote the excitement of Krazy Karnival Time. The thrill of throwing pies at a classmate, winning a luscious chocolate cake, or having the winning ticket was just a minute segment of the enjoyment shared by the crowd in attendance. An annual event, the Karnival is the juniors' preparation to finance the junior-senior Prom. This year's Krazy Karnival was the largest success in the history of the school.

Krazy Karnival candidates for King and Queen for 1968 were Jane Fisher and Jerry Schreiner, seniors, Jill Thompson and Bruce Renick, juniors, Barb Heindel and Paul List (missing), sophomores, and Cherry Speer and Dave Zehnder as freshman candidates.

King and Queen promoters work earnestly to have their candidates elected. Votes are based upon the money given toward that particular candidate and the highest male and female contestant receive the honor of King and Queen of the Karnival. This year's exciting race was won by Barb Heindel, sophomore, and Bruce Renick, a junior.

The royal couple were Barb Heindel and Bruce Renick.

Oriental Garden Of Enchantment

Gary Weiss, Carol Cole, Bonnie Borchard, and Bob Baker enjoy the buffet dinner at the Prom.

Eunice Bickel, Dave Daenzer, Sharon Daenzer, and Mark Schiefer listen intently to the music.

"Oriental Gardens" was the theme of the 1968 Junior-Senior Prom, which was held at Zehnders Hotel, Saturday, May 25.

The annual event, given by the junior class to honor the seniors was highlighted by a buffet dinner, and dancing to the music of "The Back Doors".

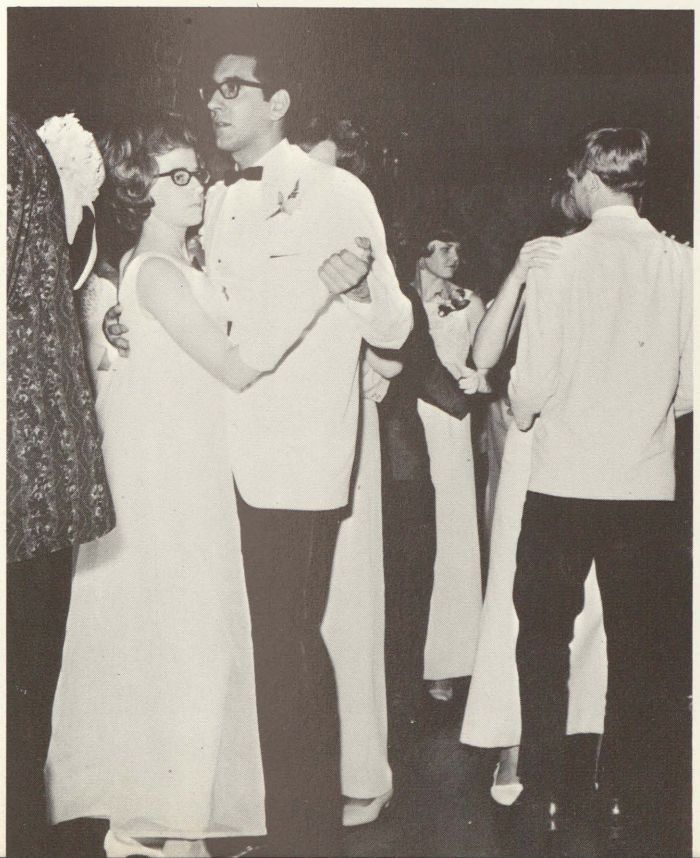

Couples dance thoughtfully to soothing music.

45
23

ATHLETICS

Young people involved in athletics are directed toward good sportsmanship as well as physical fitness. Following the guiding hand of a coach, young men learn the basic rules that are used to play the game. Equally important are the spectators who, with the encouragement of cheerleaders, root their team on to victory. Win or lose, players and spectators learn the fundamentals of good sportsmanship, a useful tool in building one's character.

Pre-Game Hustle

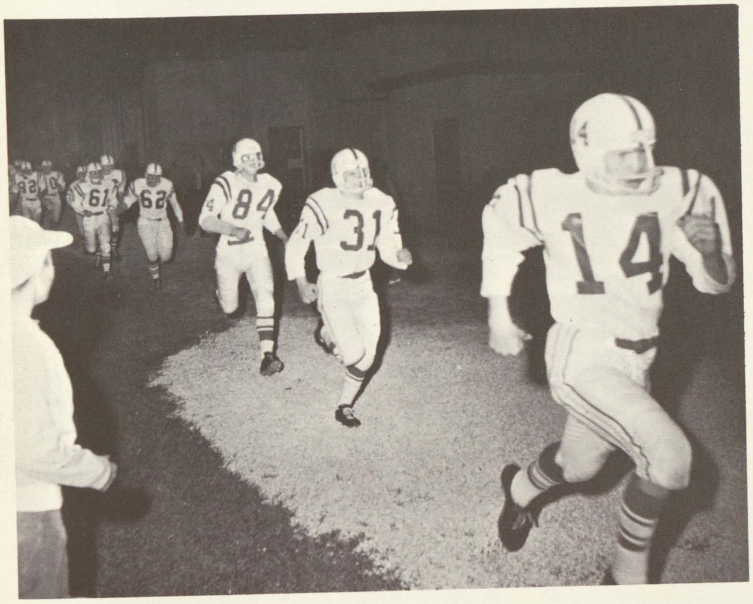

Chris Neuchterlein leads the way as the Eagles charge onto the field.

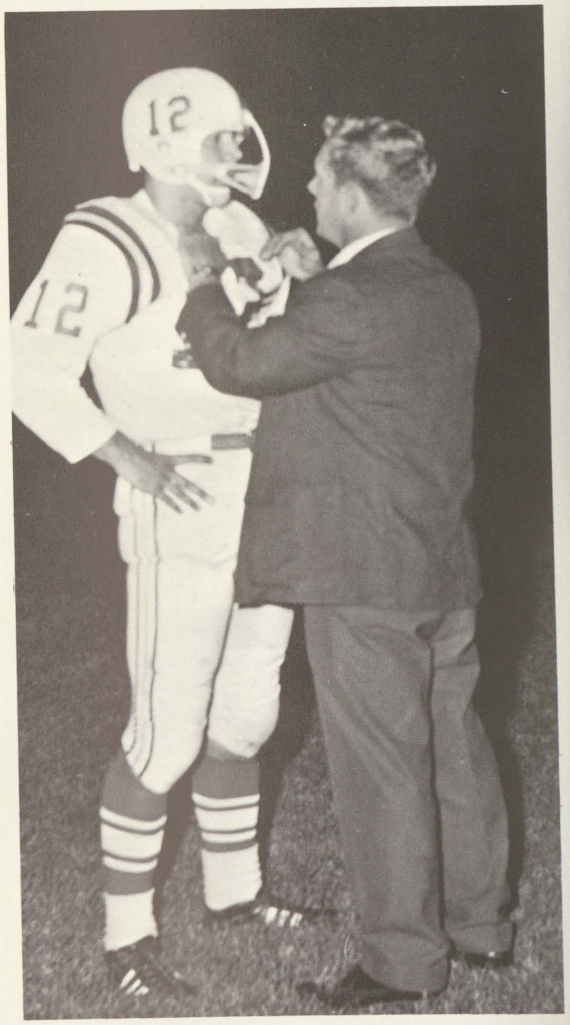

Coach Tompkins helps Max Nettleton in last minute preparation.

The Eagles gather around and listen as the coaches give a "pep talk."

Eagles Soar In Victories

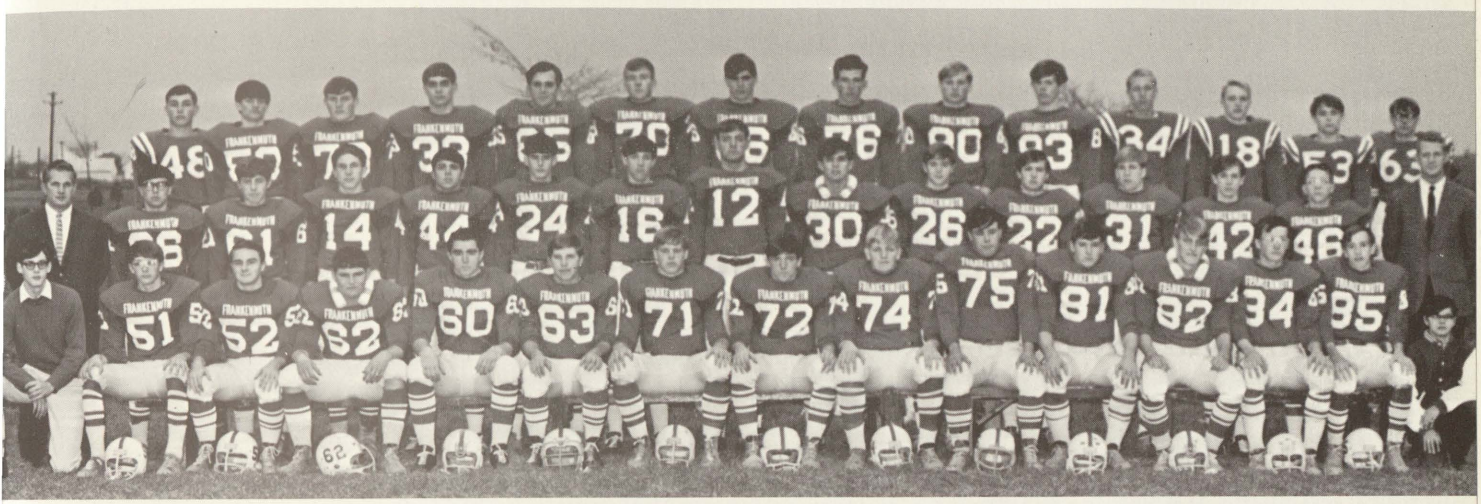

Front row, l. to r.: C. Ferguson (manager), T. Hilder, P. Felgner, E. Dahlman, J. List, G. Schmandt, B. Baker, K. Strobel, R. Bierlein, J. Keinath, D. Krafft, D. Weirauch, R. Frank, M. Weiss, K. Muehlfeld (manager). **Center row, l. to r.:** R. Tompkins (head coach), D. Muehlfeld, T. Yoba, C. Nuechterlein, R. Bernthal, J. Schreiner, D. Crary, M. Nettleton, G. Weiss, K. Knieling, J. Simon, D. Trinklein, M. Reif, G. Palmreuter, W. Wilson (assistant coach). **Back row, l. to r.:** G. Schiefer, D. Dietzel, B. Poellet, D. Weiss, H. Little, P. Loveless, L. Rustem, E. Keinath, K. Goodwin, T. Weber, K. Koehler, N. Herzog, D. Voorheis, G. McInerney.

Twenty seniors played out their football careers at Frankenmuth by bringing the title to Eagletown. The team posted an eight win, one loss record and won a third consecutive title. The determined play by the defensive unit allowed only 68 points. The roar of the offense piled up 232 points behind the blocking of an all senior line and the drive of the senior backfield. A team wishing record was established at 3240 yards. Lakeville was held to one first down, a record for the defense. Eagle fans should be treated with a wild brand of football in '68, when the underclassmen will have their turn at the pigskin and shall keep the tradition.

TEAM RECORD
8 wins 1 loss
Thumb "B" Champs

Frankenmuth	19	Seminary	6
Frankenmuth	7	Lakers	6
Frankenmuth	14	Caro	12
Frankenmuth	13	Bad Axe	18
Frankenmuth	40	Sandusky	6
Frankenmuth	32	Vassar	20
Frankenmuth	27	Marlette	0
Frankenmuth	54	Cass City	0
Frankenmuth	26	Lakeville	0

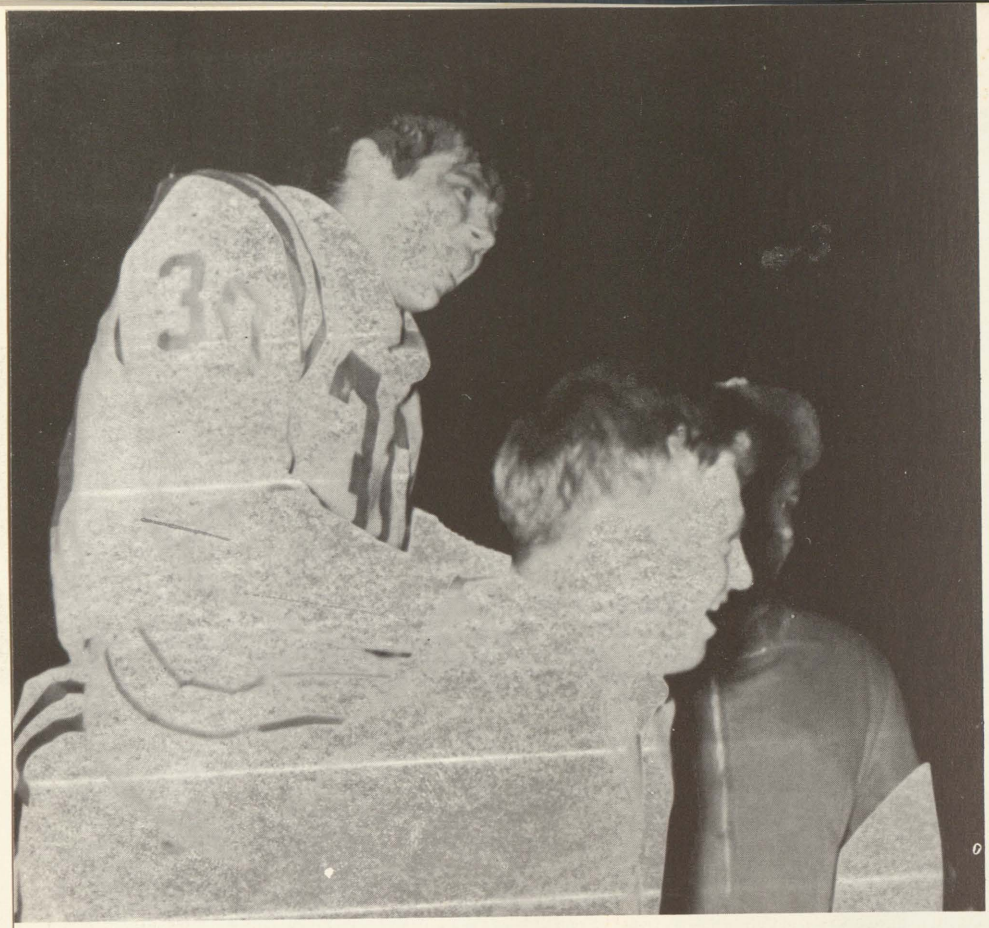

Most Valuable Player, Gary L. Weiss, being carried off the field after the championship Vassar game.

GARY L. WEISS RECORDS

Yards Rushing	
Single Game	285
Season	1787
Career	3008
Attempts Rushing	
Single Game	37
Season	239
Career	422
Total Points	
Single Game	30
Touchdowns	
Single Game	5
Longest Run	89 yds.
Tackles	
Career	236

Touchdown Bound

Gary L. puts the power on Caro player.

Frankenmuth's guys zero in for the "kill" against Laker.

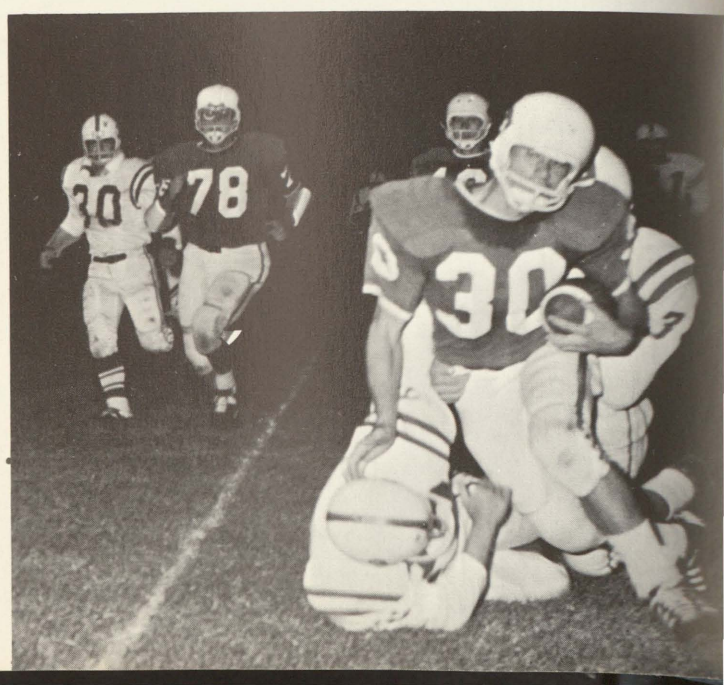

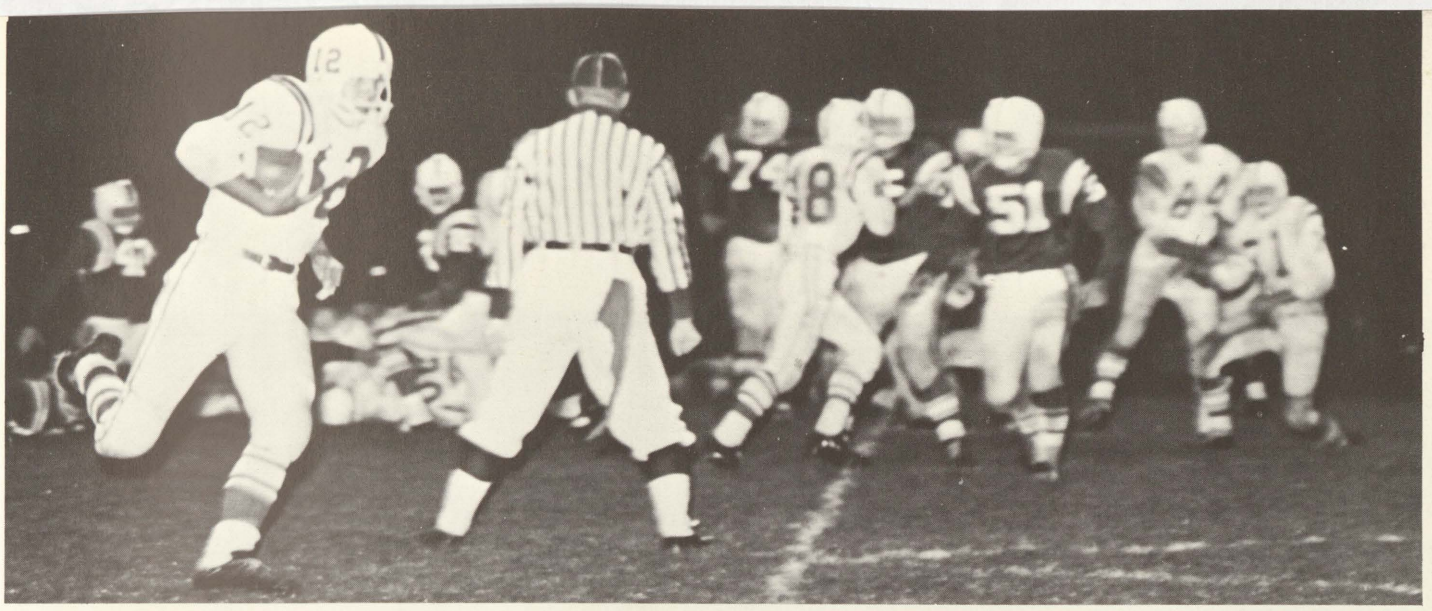

The baffled Laker team stands dumfounded as Max Nettleton executes the perfect option play.

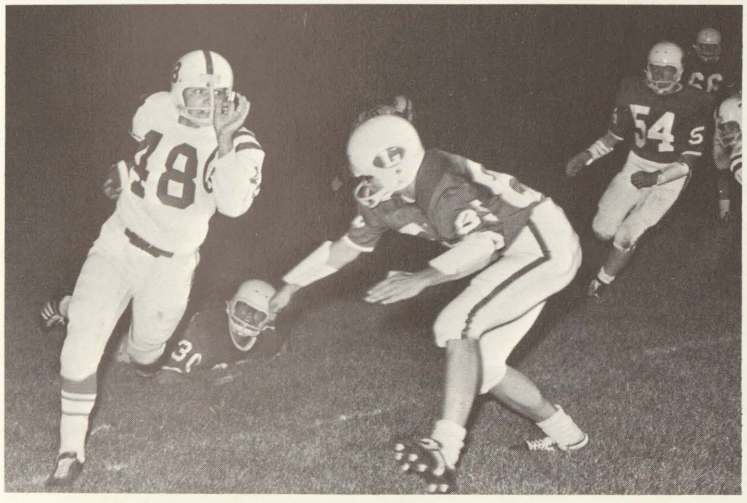

Rich Bernthal charges past a fallen Laker player to gain valuable yardage.

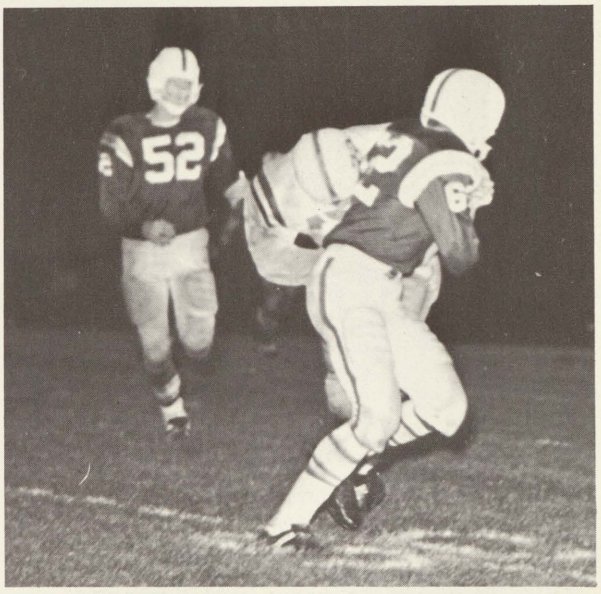

Ken Strobel throws a powerful body block on an opponent.

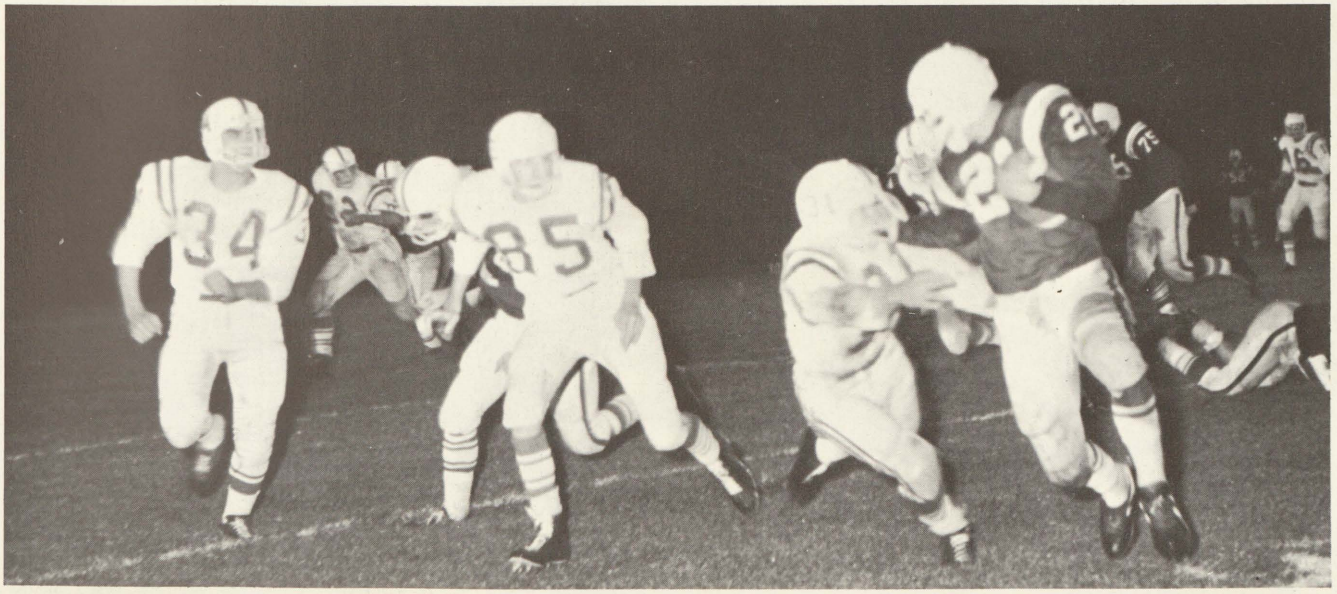

Dale and Mike Weiss wait for results as Dave Trinklein puts the shoulder to a Caro player.

1967-68 Homecoming Queen — Carolyn Goldammer

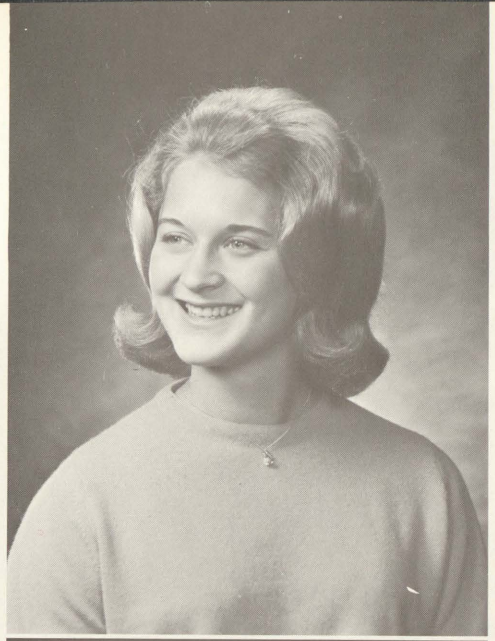

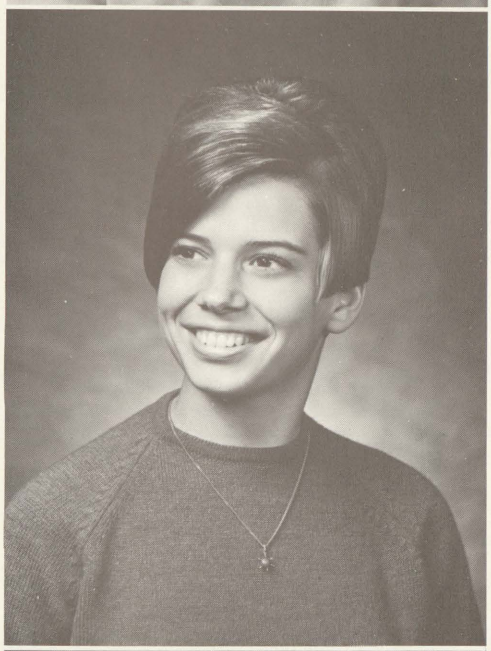

Homecoming Ceremony Impressive

The 1967 Homecoming ceremony was led by the parade of floats and the representatives from each class. Fireworks and a musical presentation from the Frankenmuth High School Band highlighted the evening's activities.

The judging of the floats took place during pregame, and the final decision was: seniors, first; juniors, second; sophomores, third; and freshmen, fourth.

Carolyn Goldammer was chosen as the 1967 Homecoming Queen and was attended by her court **(t. to b., l. to r.),** Karen Koehler, Ruth Bauer, Christine Weber, Sue Schems, and Pam Van Fleet.

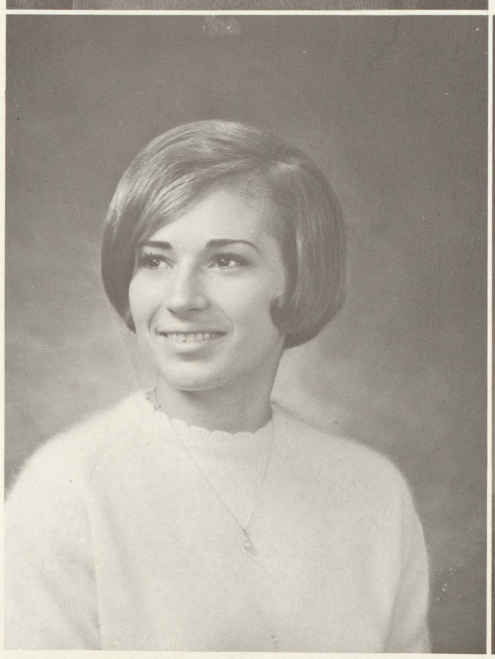

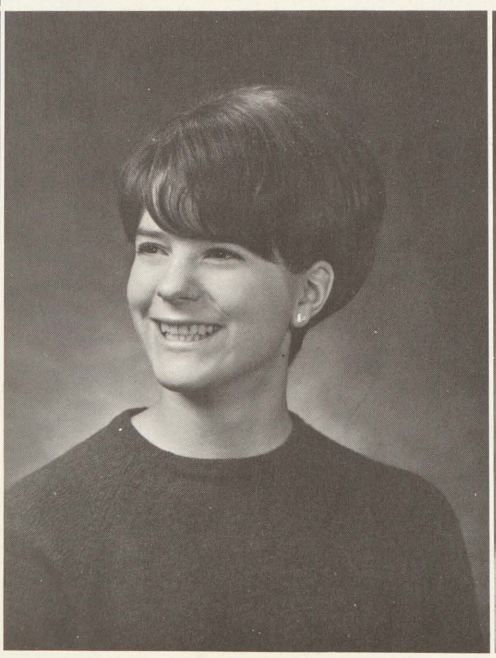

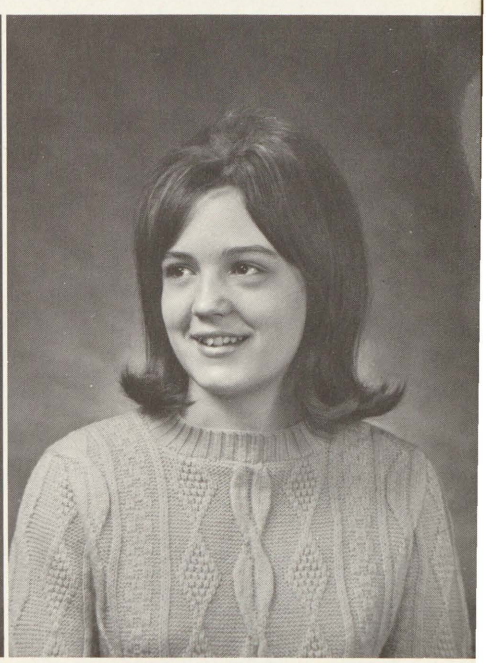

Eagles Have Decisive Season

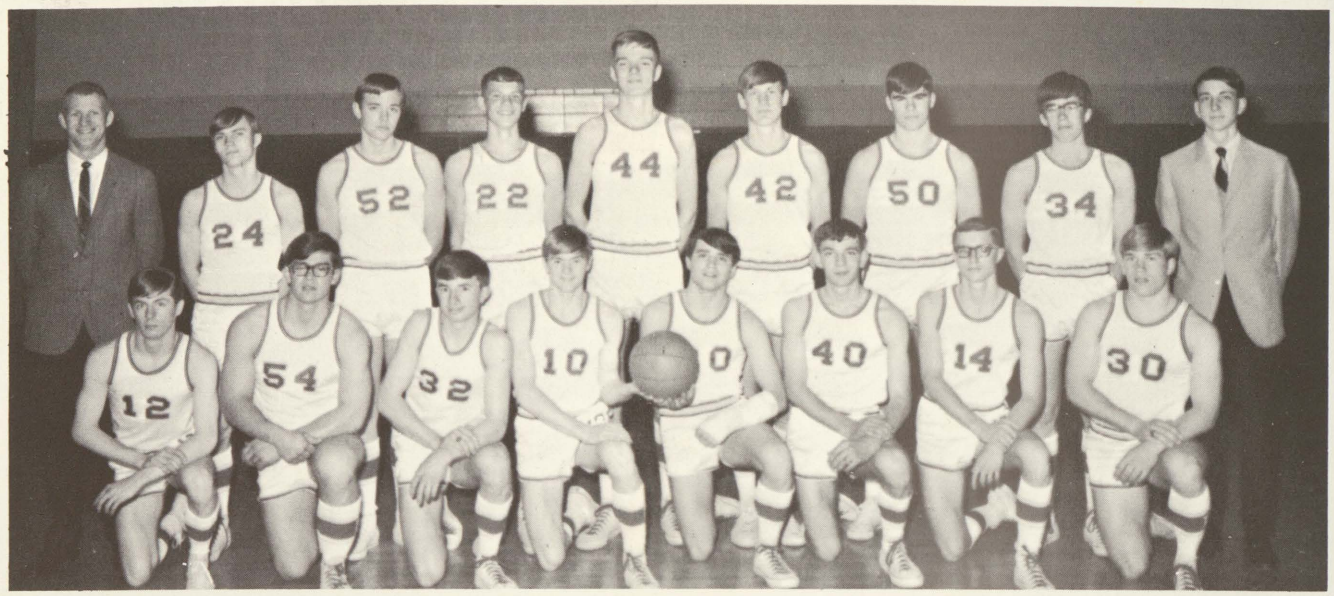

Front row, l. to r.: M. Reif, G. Weiss, T. Weiss, K. Knieling, R. Bernthal, A. Weiss, J. Beyerlein, D. Trinklein. **Back row, l. to r.:** W. Wilson, E. Weiss, R. Merten, M. Piesko, R. List, M. Schiefer, L. Rustem, E. Witt, M. Gehrs, Manager.

A young inexperienced Eagle cage team with a starting line-up of three sophomores, one junior, and one senior, started slow, but finished with a flurry, winning six of their last eight to finish third in the Conference.

The season was highlighted by the victory over Michigan Lutheran Seminary, whose team was rated in the top ten of the state.

Ken Kneiling and Eugene Witt supplied spark, while Mike Piesko, Rick List, and Chip Weiss supplied scoring punch.

Things look bright for next year, as ten lettermen return.

MVP Rick List stands 6 feet 6 inches tall.

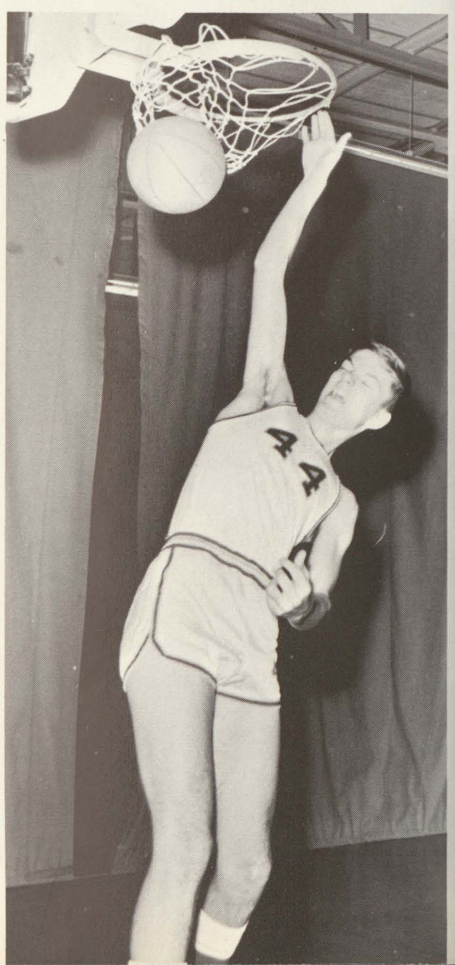

SCOREBOARD

Home	83	Seminary	94	Home	82	Seminary	80
Home	67	Vassar	74	Home	86	Vassar	72
Home	77	Bad Axe	66	Home	72	Bad Axe	81
Home	62	Marlette	66	Home	73	Marlette	69
Home	83	Sandusky	65	Home	88	Sandusky	39
Home	56	Cass City	68	Home	67	Cass City	57
Home	53	Laker	66	Home	82	Laker	84
Home	69	Caro	75	Home	66	Caro	64

TOURNAMENT

Frankenmuth	68	Carrollton	76

Action

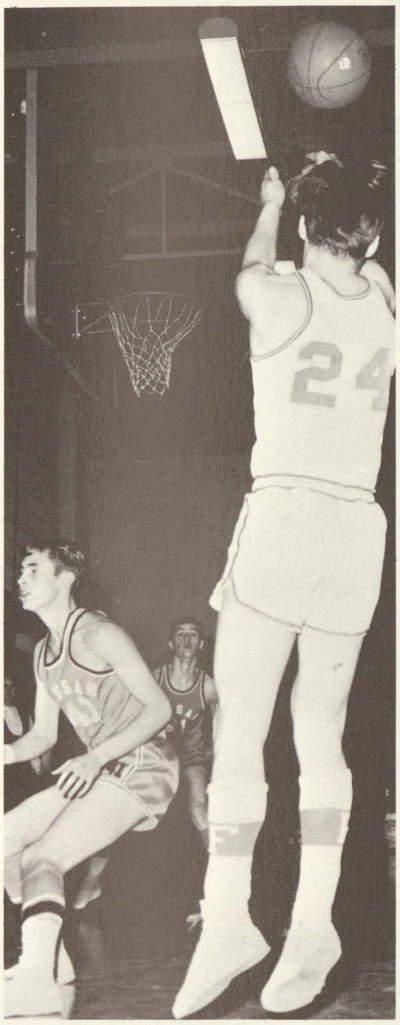

Chip Weiss maneuvers to get an extra two points for the score at Vassar.

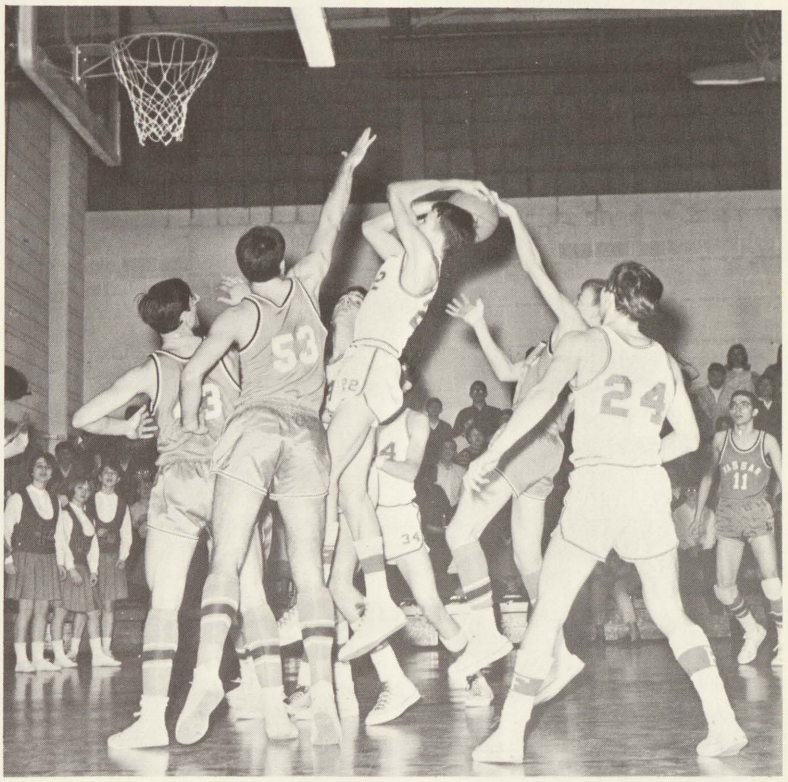

Mike Piesko tries to get a shot off as Damon Bedelle, Vassar, attempts to snuff it.

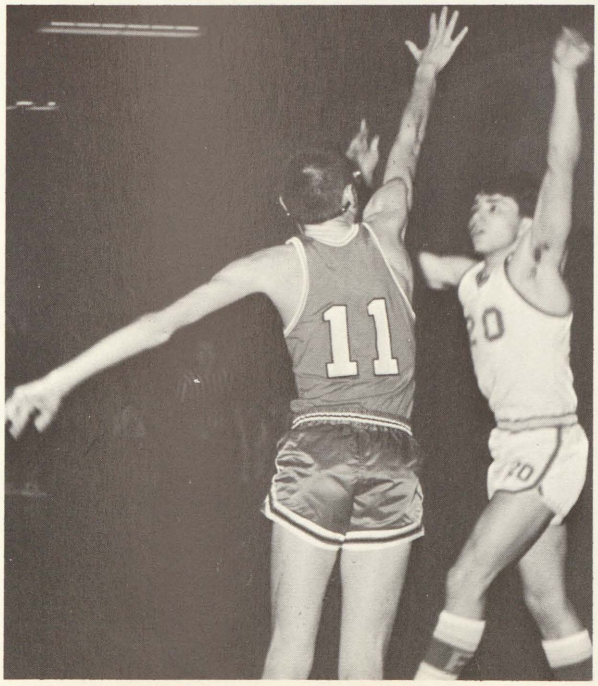

Rich Bernthal "dances" with an opposing player.

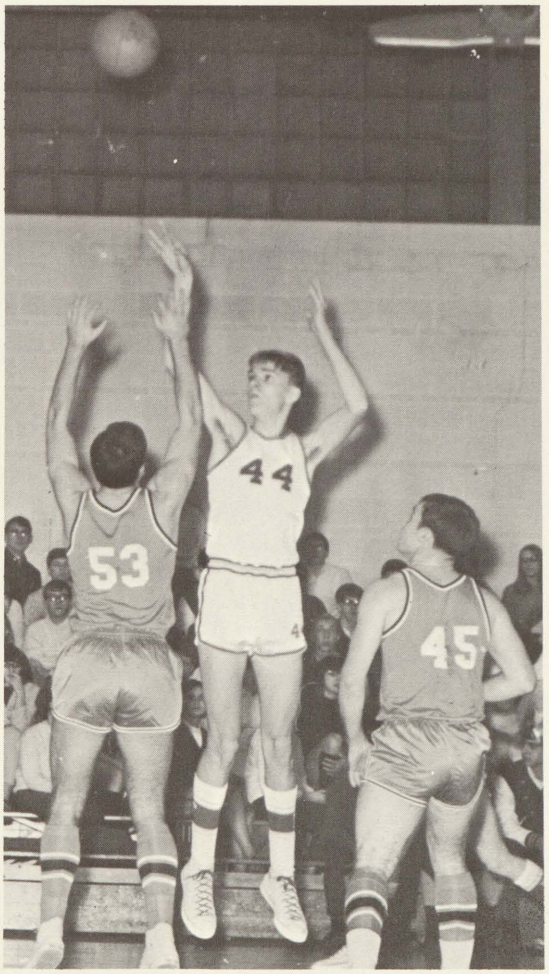

Rick List shoots over Bob Frye's arms to make another basket.

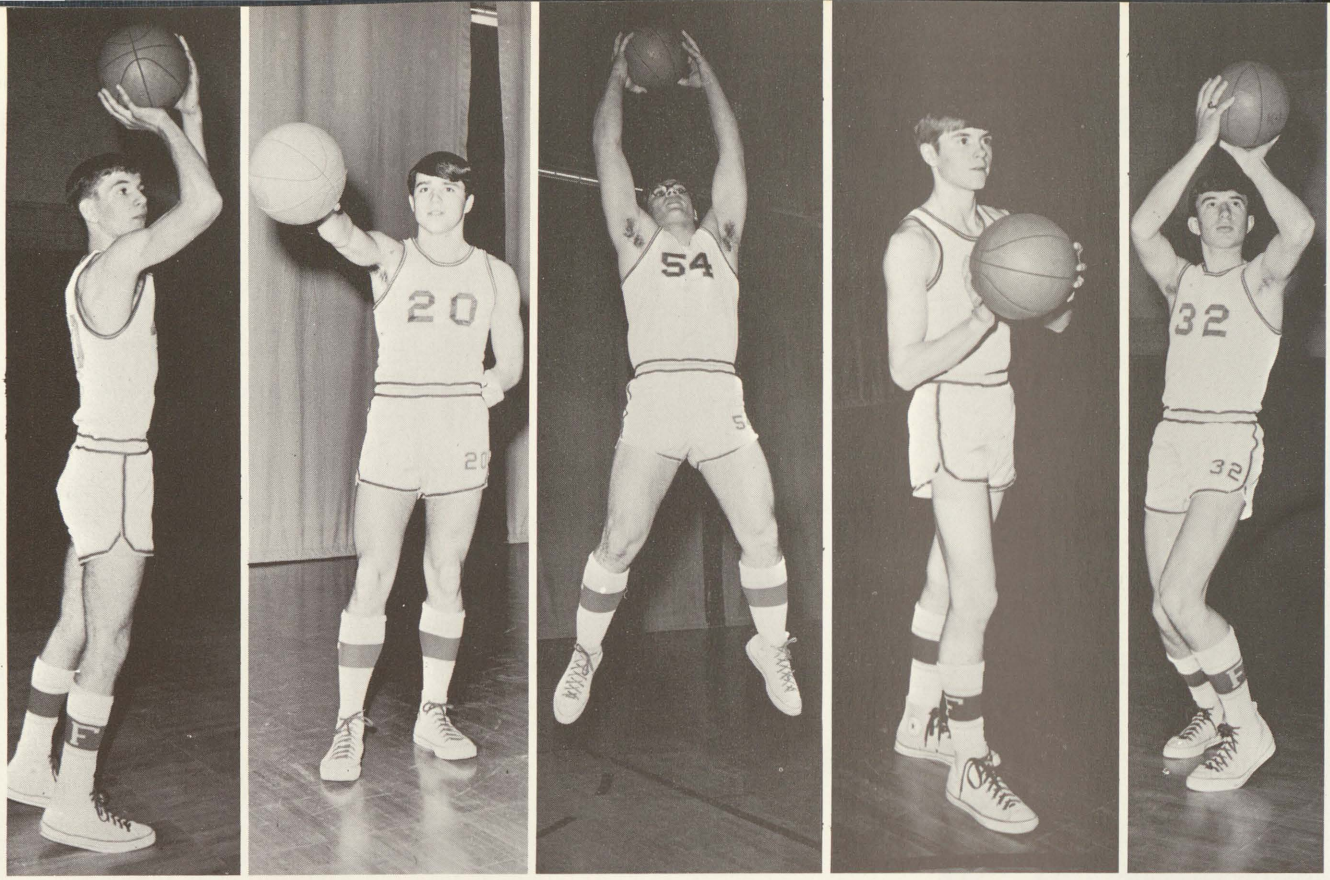

Graduating Seniors—Alan Weiss, Rich Bernthal, Gary Weiss, Ken Knieling and Tim Weiss.

Dave Trinklein sneaks around the Vassar players to make a basket for the Eagles.

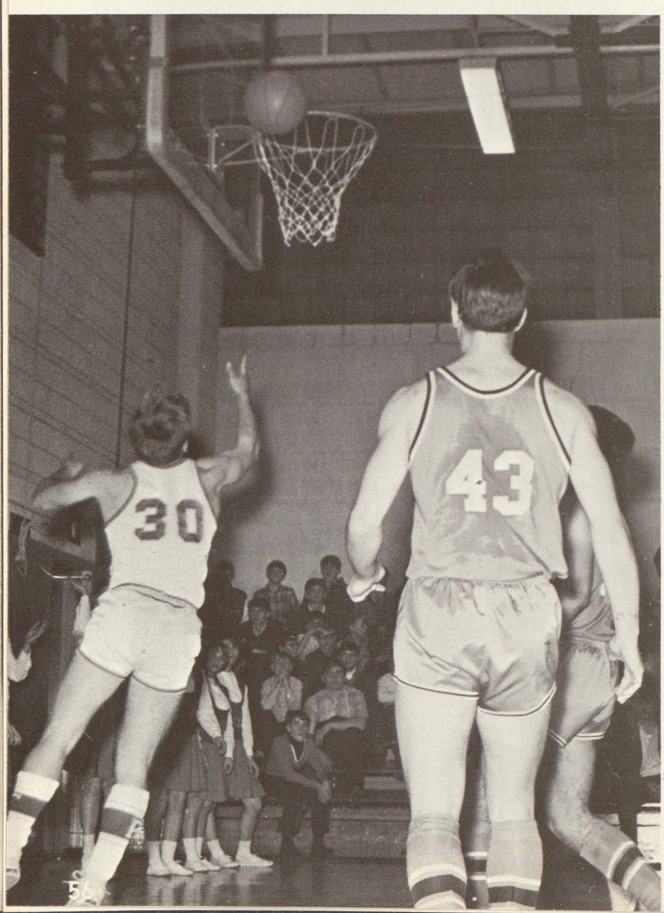

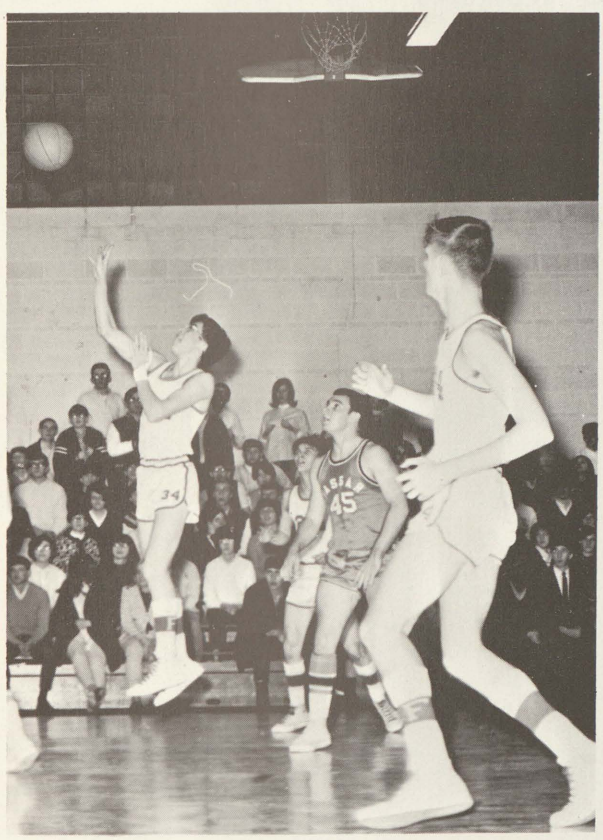

Eugene Witt displays his "unusual" form which made him a first string cager.

J.V.'s Show Potential

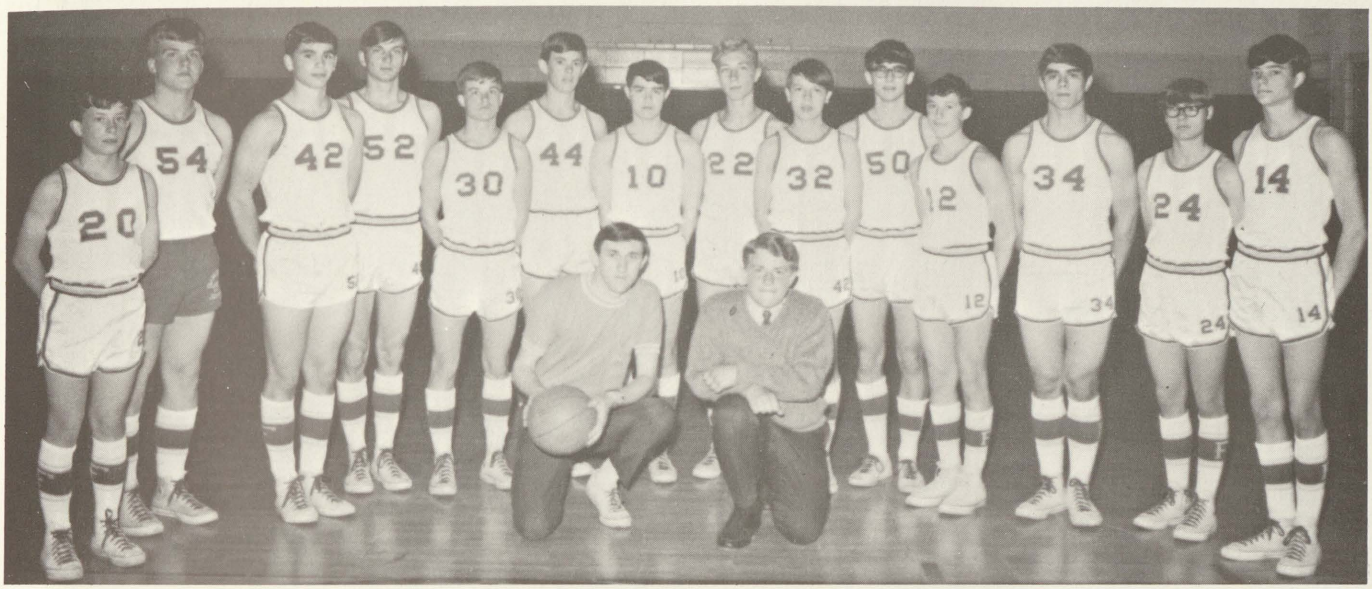

L. to r.: F. Bender, K. Goodwin, C. Rustem, T. Rodammer, R. Preston, T. Weber, D. Conzelman, K. Koehler, G. Reinert, K. Koch, R. Galsterer, D. Weiss, G. McInnerny, and K. Rummel. **Kneeling:** Art Pelzer, coach, R. Bickel, manager.

Paul List leads the pack to score for Frankenmuth JV Team.

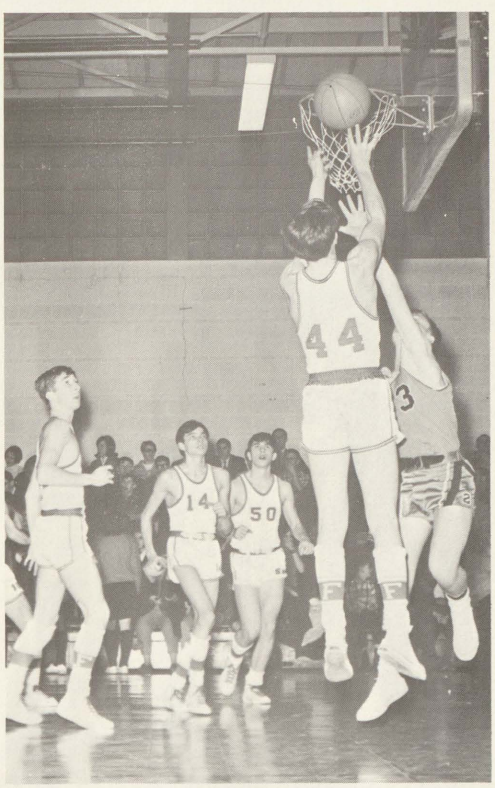

Vassar player attempts to block Tom Weber's shot.

Varsity Diamond Is Hot . . .

Front row, l. to r.: Marco Marcet, coach, J. Beyerlein, M. Reif, G. Reinert, G. Scharrer, C. Ferguson. **Middle row:** J. Keinath, M. Nettleton, K. Knieling, D. Knoll, N. Franklin. **Top row:** Weirach, K. Strobel, B. Baker, R. Merten, B. Poellet, R. List.

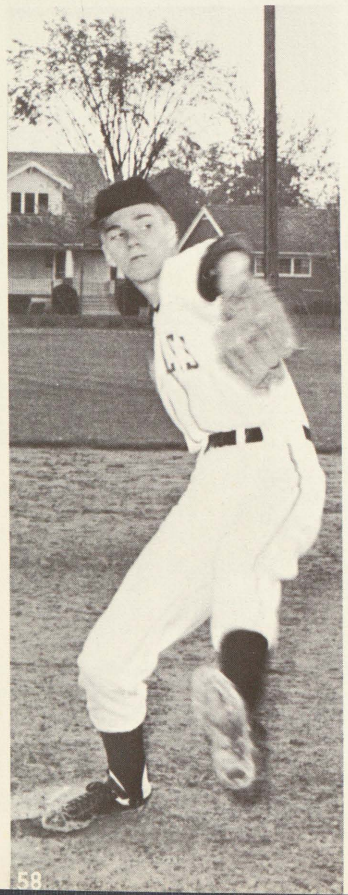

Sophomore Rick List displays his pitching ability that gained him a varsity position.

This year's varsity squad had rough competition in the Thumb B League. As a result of this, the team won only two of their games this season. The Eagles selected Bob Baker as team captain, and Dave Weirach as Most Valuable Player. Much of the problem was inclement weather, which hampered team practice and game schedules. According to Coach Marcet, almost half the games were played under adverse weather conditions.

The sun should shine brighter for the Eagle squad next year, as Coach Marcet is looking forward to new prospects for a fine upcoming season.

J.V.'s Soon To Follow

Bottom row, l. to r.: M. Olgaard, K. Goodwin, T. Engle, C. Rustem, M. Piesko, R. Franklin. **Middle row:** Coach James Weber, D. Maurer, L. Bernthal, L. Nuechterlein, T. Weber, R. Preston, K. Rummel. **Back row:** C. Reda, G. Wilkinson, S. Schrems, G. Schiefer, M. Kern, D. Vitany, C. Mayes.

"Hitting is the name of the game," is one of Coach James Weber's favorite phrases. His Junior Varsity squad concentrated on improving their batting and increasing efficiency of team play. Coach Weber has directed them through a rigorous schedule, and tried to develop good prospects for varsity baseball.

Trackmen Set Pace

Top row, l. to r.: R. Galsterer, P. List, K. Weber, P. Loveless, G. Schiefer, B. Serrick, M. Kern, D. Trinklein, Art Pelzer, coach. **Second row, l. to r.:** J. Hart, T. Huber, J. Schreiner, D. Hoerauf, N. Herzog, T. Weber, R. Protzman, manager. **Front row:** M. Weiss, E. Keinath, K. Goodwin, M. Piesko, T. Palmreuter, K. Koehler, G. Daenzer, T. Rodammer, R. Frank, captain.

Jerry Schreiner is up and over the hurdles as he practices for a future event.

Dave Trinklein displays his "Superman" pose as he strives to make his broad jump count.

Sports Swing Up

Back row, l. to r.: R. Moeller, C. Sanders, S. Counts, B. Jorgenson, J. Frahm, R. Rummel, D. Vitany, T. Cromie. **Middle row:** B. Serrick. M. Kern, D. Weirach, S. Schrems, B. Serrick, C. Rau, J. Nuechterlein. **Front row:** K. Muehlfeld, D. Zehnder, C. Keller, J. Marcet, R. Gilbert, P. List, D. Weiss, G. Engel.

L. to r.: R. Reif, B. Jorgenson, P. Felgner, R. Bierlein, D. Dietzel, D. English, K. Koch, R. List, D. Conzelmann, J. List, L. Nuechterlein, K. Koehler, P. Schmitt, W. Wilson coach.

After an exciting season, the golf team is all smiles. Coach Warren Wilson wants to 'get in the swing of things' next year with prospective hopefuls.

Time and practice are needed in order to become a championship team as these junior boys have. Dave Dietzel, Richard Reif, Richard Trinklein, Tom Auernhamer, Gary Daenzer, Fred Rodammer, and Steve Weiss smile as winners of the junior division in intramurals.

Competition Is Keen

Competition is keen and action fast as the players bound down the court. Energy and enthusiasm are exerted by the intramural basketball players of the 1968 season. Win or lose, fun and excitement is had by all. Balance and teamwork are the winning combination in a championship team. This year's winners were divided into two categories, the junior division and the senior division.

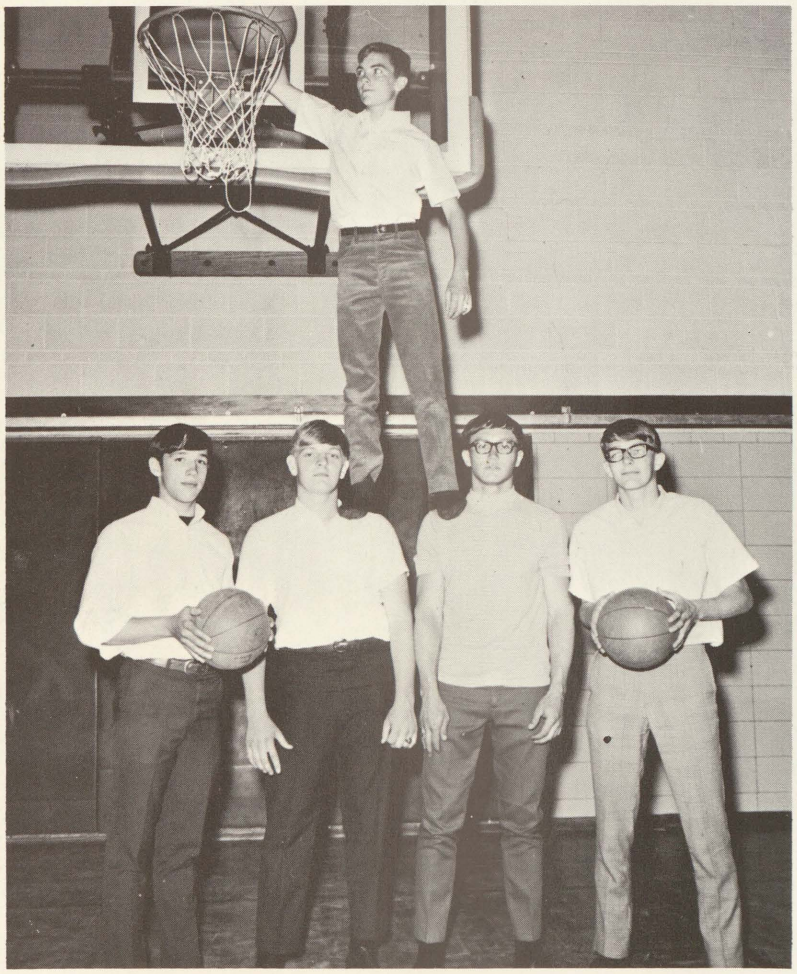

Don Crary, Randy Bierlein, Robert Frank and Tim Hildner agree that winning the senior division intramurals wasn't quite as easy as dropping the ball in the basket as Bob Protzman demonstrates.

This year the 1968 Eyrie presents a "first", a full-color snapshot page. Snapshots are always of interest to the students, and bring back colorful memories . . . Frankenmuth High School Band in their new uniforms . . . cheerleaders root their team on to victory . . . Homecoming 1967-68 . . . prize-winning Senior float . . . happy Eagle fans cheer for the 1967 Thumb B Champs . . . The Eagles!

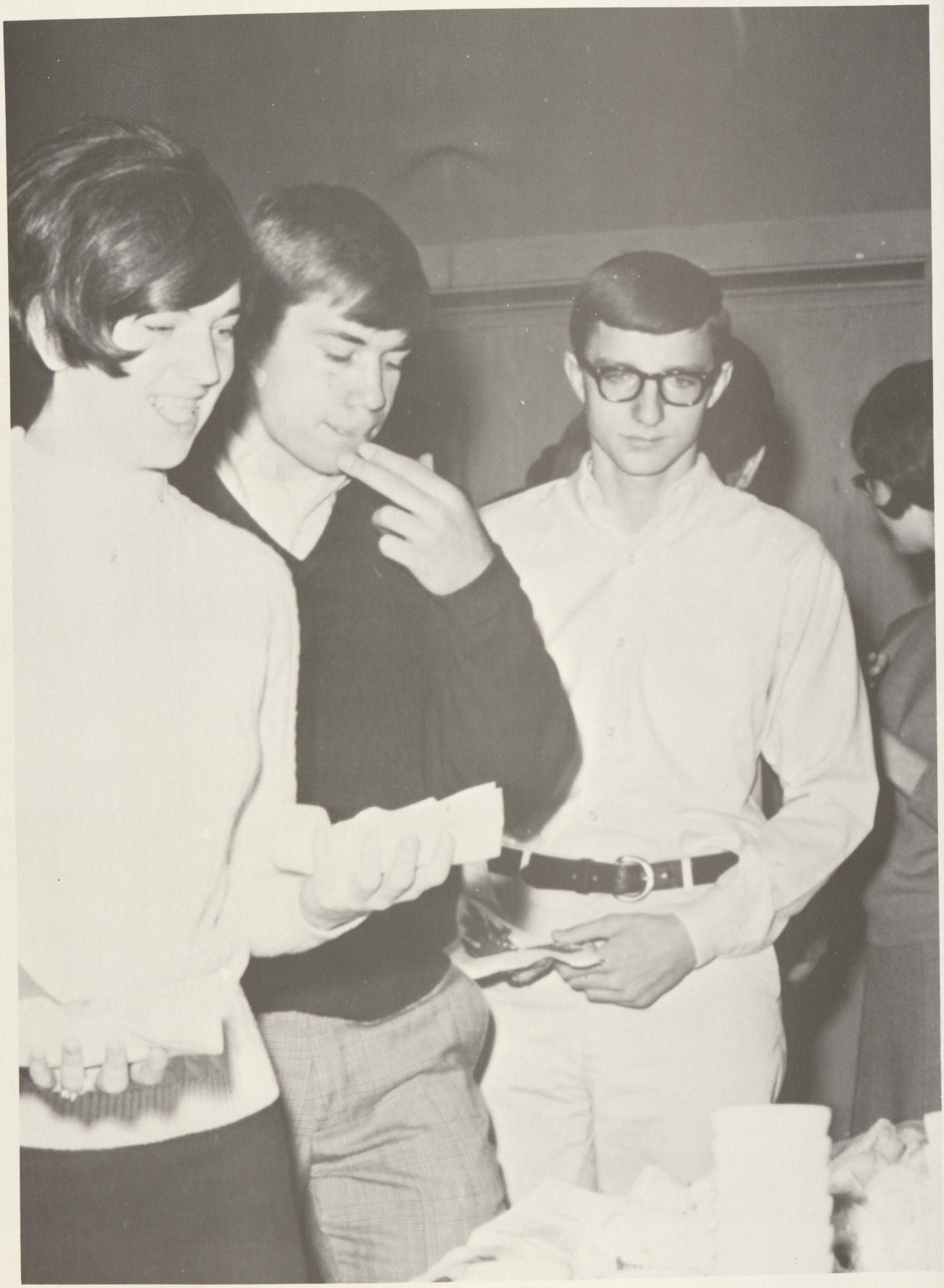

ALBUM

Seniors, juniors, sophomores, and freshmen create the entirety of students in Frankenmuth High. Each year a class is selected as being the most outstanding. The contest is based upon activities, grades and participation of each class's members. This year's award went to the senior class. This contest creates a competitive spirit among the classes and increases school spirit.

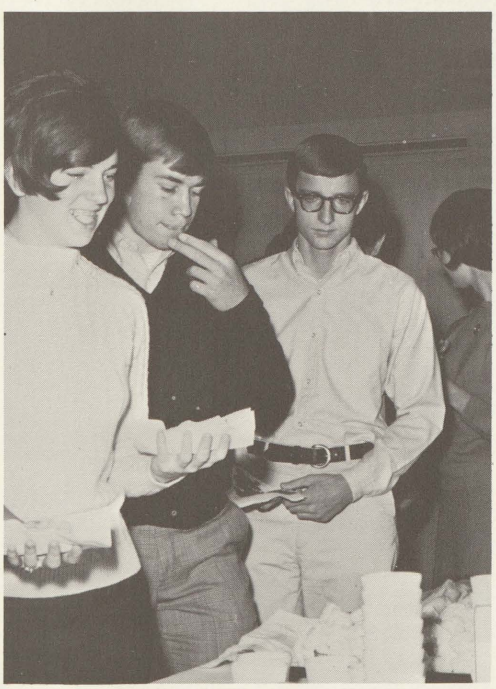

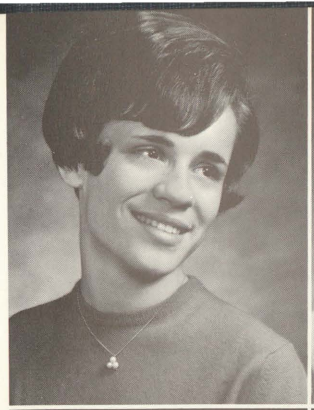

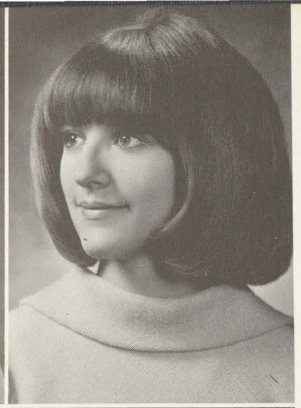

Wayne Anderson
Robert Baker
Judith Bartels
Ruth Bauer
Cathy Behrman
Betty Bender
Karen Bernthal

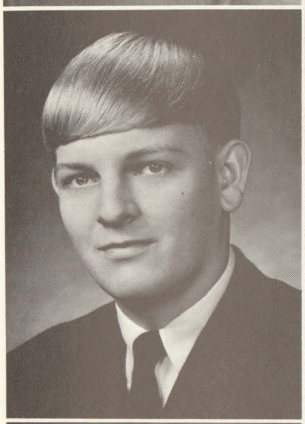

Richard Bernthal
Dale Bickel
Vicky Bickel
Allen Bierlein
Judith Bierlein
Randall Bierlein
Karen Boening

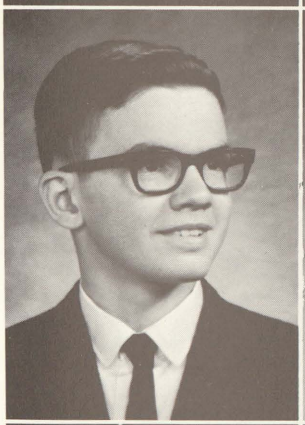

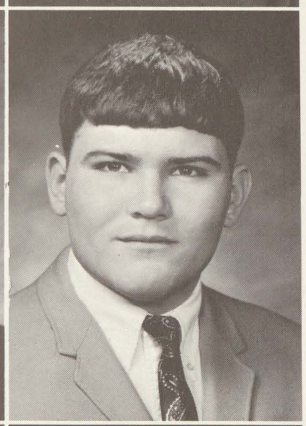

Marsha Boesnecker
Deborah Boike
Bonnie Borchard
Donald Crary
Diane Creger
Gary Daenzer
Edward Dahlman

Jane Deterding
Robert Diffin
Julie Duff
Larry Eckert
Philip Felgner
Debra Finger
Katherine Finger

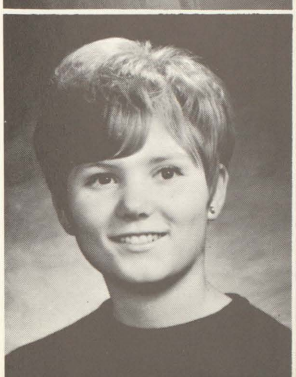

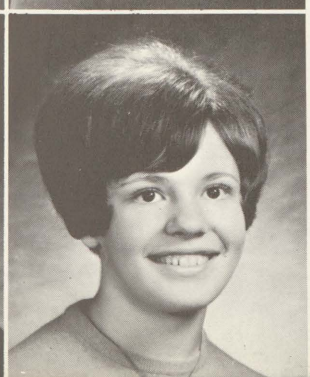

Jane Fischer
Lois Fischhaber
Susan Frahm
Robert Frank
Bruce Frei
Charlotte Galsterer
Susan Galsterer

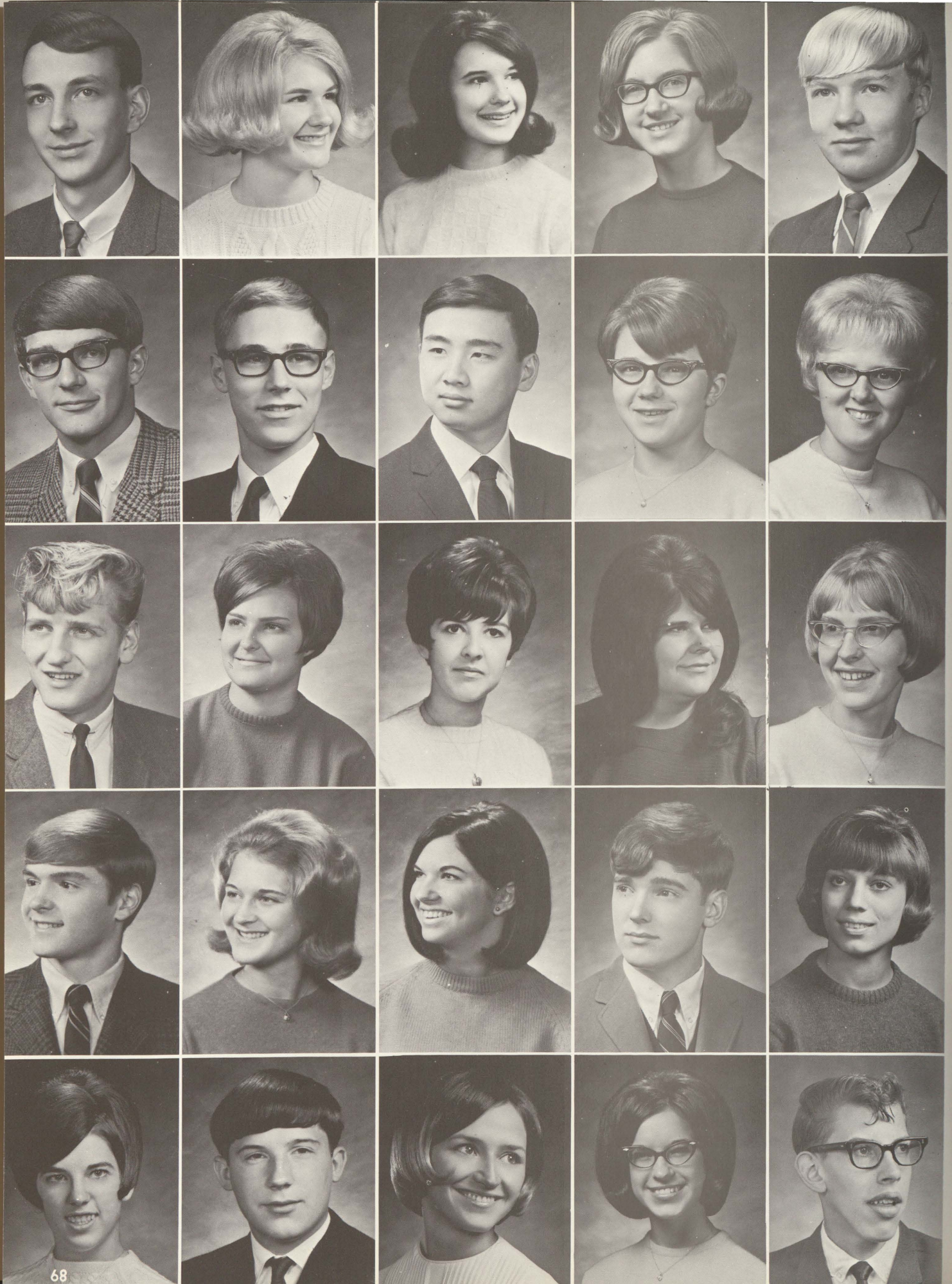

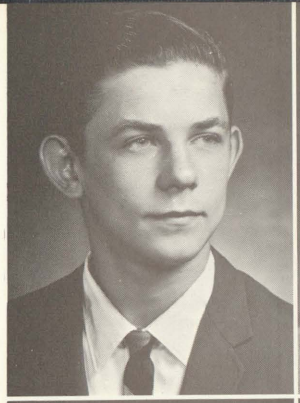

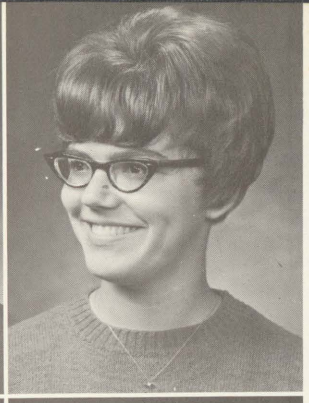

Michael Gehrs
Christine Geyer
Carolyn Goldammer
Barbara Gugel
Jonathan Hart
Eugene Haubenstricker
Sally Haubenstricker

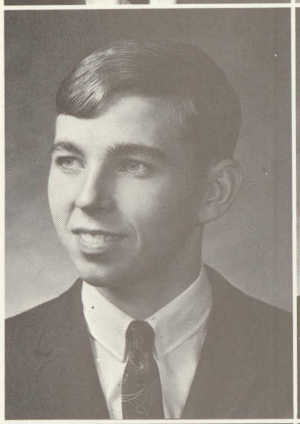

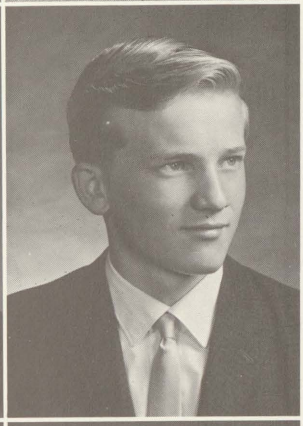

Timothy Hildner
William Hill
Hideaki Hirako
Mary Hoadley
Ruth Honald
Donald Huber
Kenneth Huber

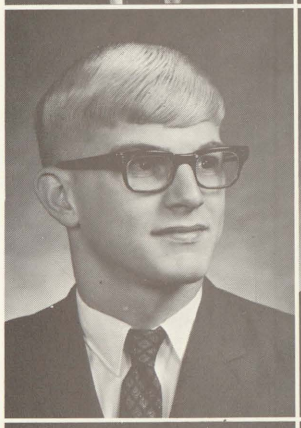

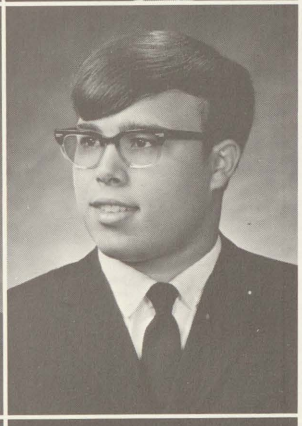

Larry Matzke
Mary Hubinger
Bethany Hurford
Jean Kamm
Karen Kasten
Tim Kaul
James Keinath

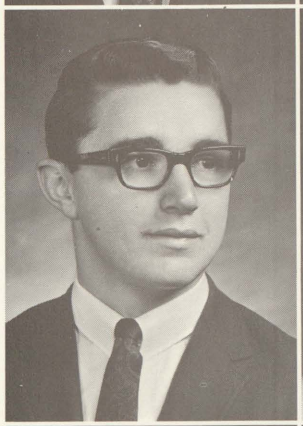

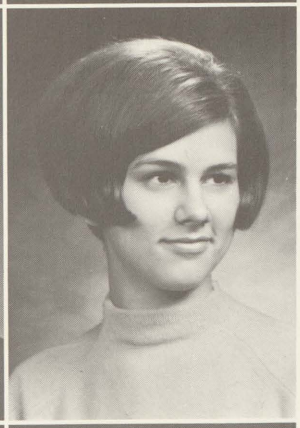

Kenneth Knieling
Karen Koehler
Ricki Korkus
Dennis Kraft
Johanna Leprich
John List
Jean Loesel

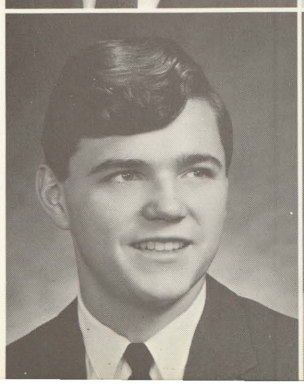

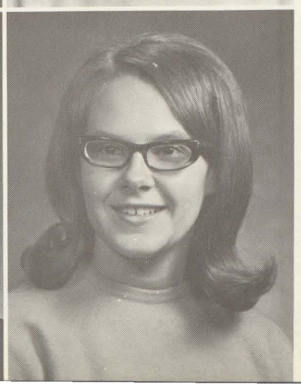

Kathy Loesel
Gary Lorenz
Sally Marcy
Nancy Meyer
Larry Minar
David Morley
Kristine Muehlfeld

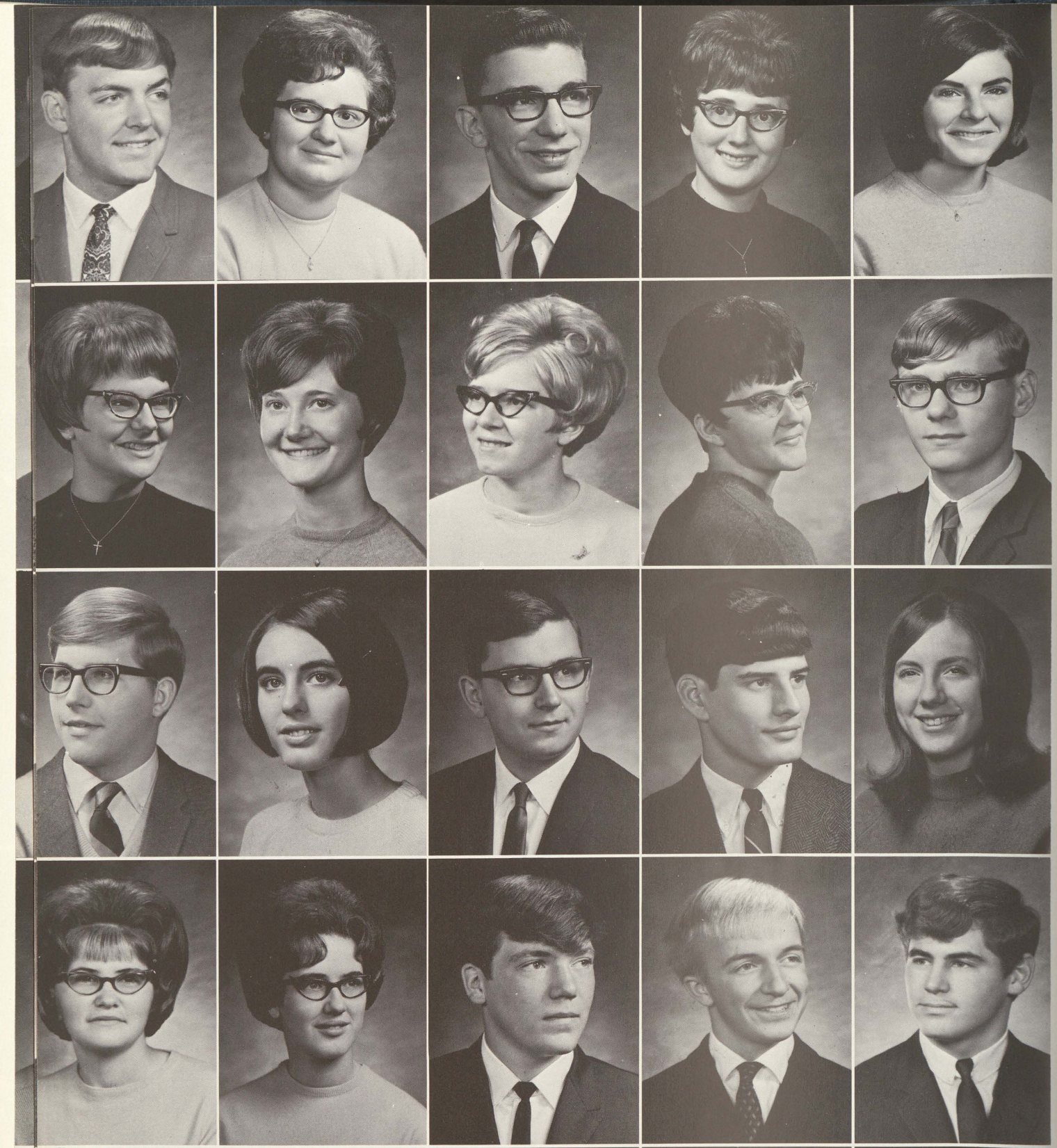

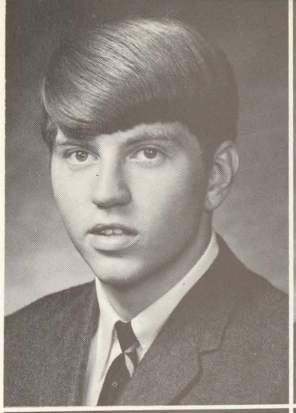
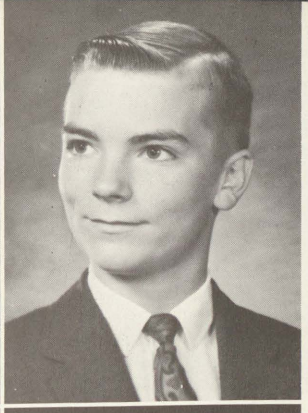

Max Nettleton
Janet Newbold
Wayne Nuechterlein
Helen Palmreuter
Linda Parlberg
Danny Poellet
Robert Protzman

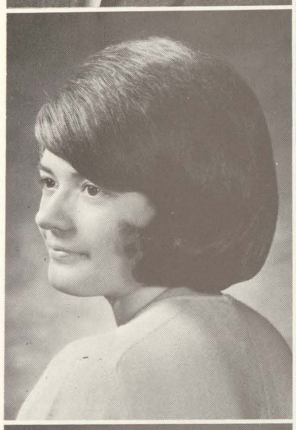
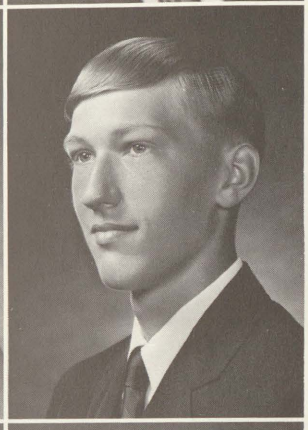

Judy Riess
Rosemary Rodammer
Anne Roedel
Barbara Rogner
Dennis Rosencrants
Linda Sandborn
Vernon Schiefer

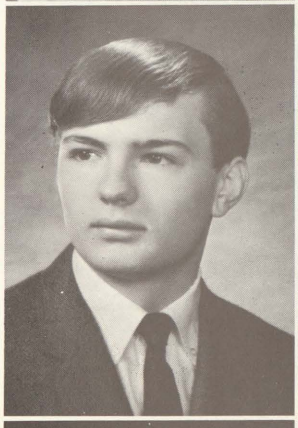
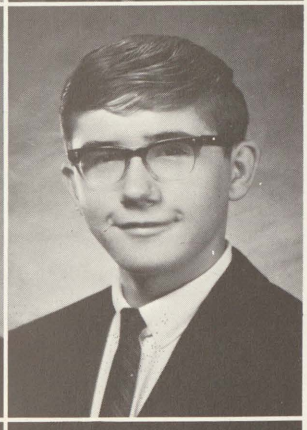

Gary Schmandt
Christle Schmitt
Floyd Schoenknecht
Jerry Schreiner
Rebekah Schutt
John Simon
Gerald Sohn

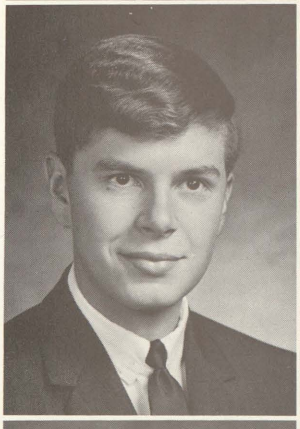
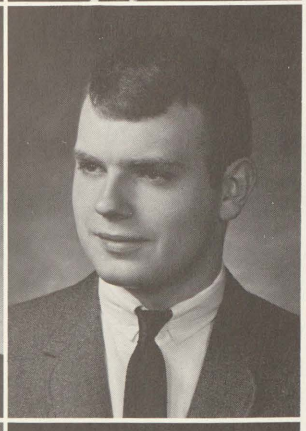

Margaret Sohn
Christine Sparks
Kenneth Strobel
Christer Tillberg
Dennis Trinklein
James Van Wormer
David Veitengruber

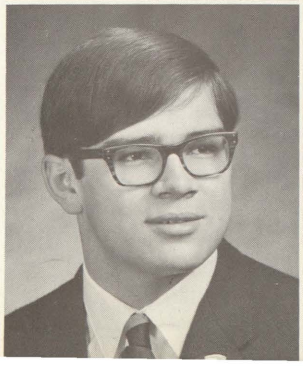
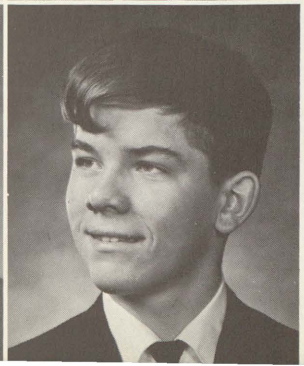

Wendy Waack
Ronald Veitengruber
Carol Watters
David Weirauch
Alan Weiss
Gary Weiss
Leo Weiss

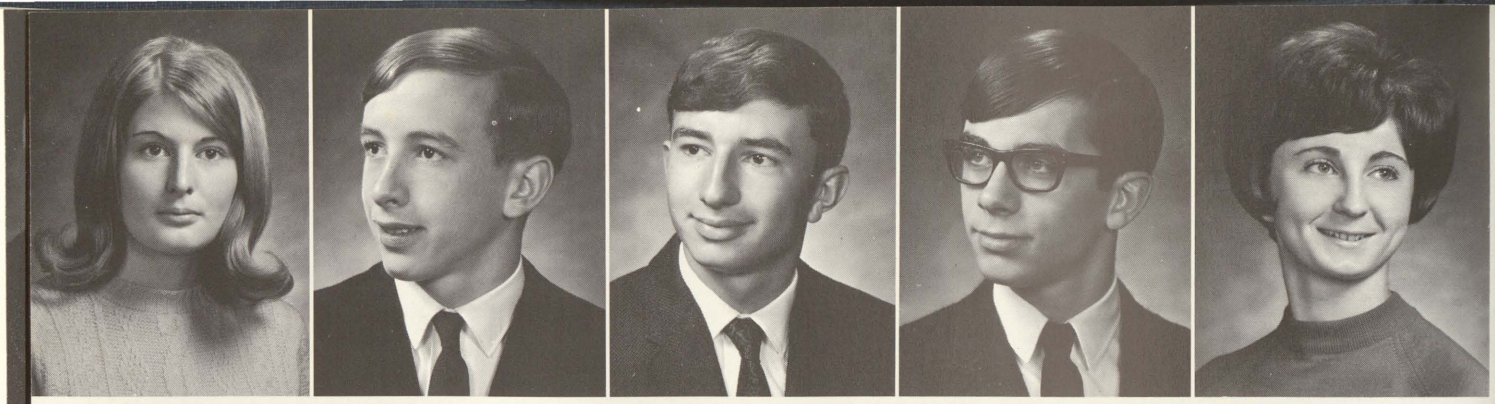

Seniors graduating with honors this year were: Judy Bierlein, Karen Koehler, Becky Schutt, Rosemary Rodammer, Barb Rogner, Bob Baker, **front row:** Sue Frahm, Kathy Loesel, Karen Zeilinger, Jane Fischer and Betty Bender.

Officers for the senior class during the 1967-68 school year are Treasurer Rosemary Rodammer, President Karen Koehler, Secretary Charlotte Galsterer, and Vice-President Max Nettleton.

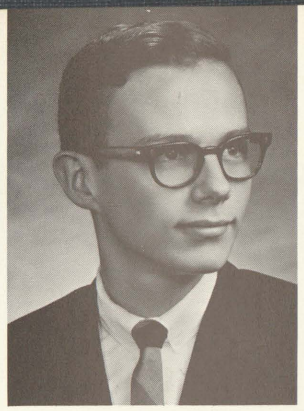

Mary Weiss
Michael Weiss
Timothy Weiss
Daniel Wilber
Karen Zeilinger
Thomas Zuellig

The 1968 senior class, making the most out of their last year of high school, enjoyed putting on a number of outside activities. Among these were: a hippie dance, class trip to Detroit and Windsor, Canada, senior play, and the building of a float for homecoming.

With Baccalaureate and Graduation drawing near, the seniors found pleasure in picking out their class motto, song, flower, and colors.

As their class motto reads, "We fear not tomorrow, for we have seen yesterday and we love today," this senior class leaves with fond memories and a challenge for tomorrow.

Class Flower: Candy stripe carnation

Class Song: "May Each Day"

Class Colors: Red and white

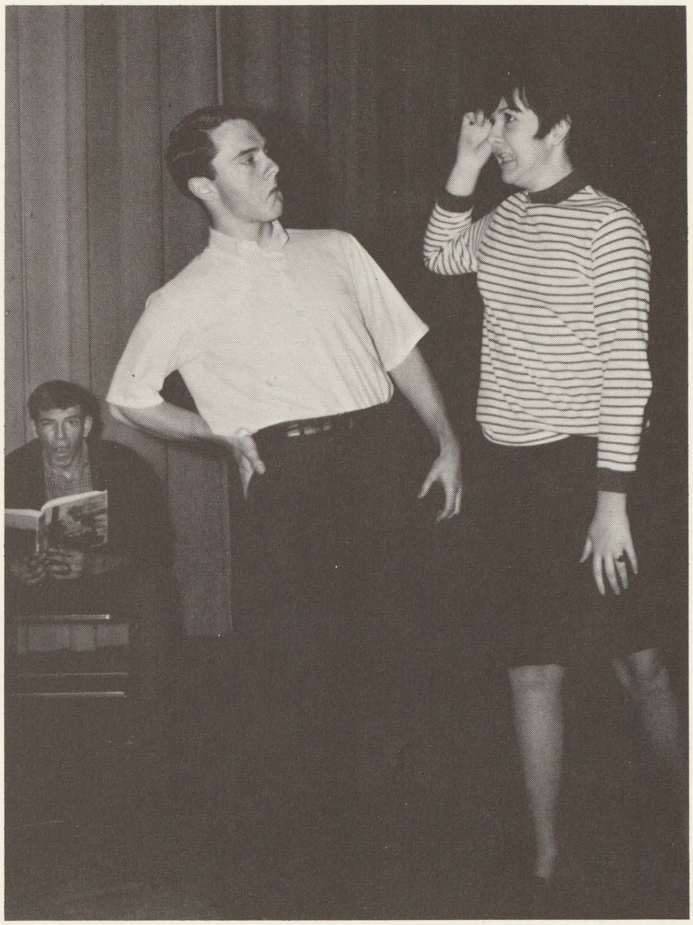

"Keep Red Chief out of my hair!" yells Beth Hurford at Phil Felgner while they practice for the senior play, as Alan Weiss winks in the background knowing it isn't possible.

The seniors' winning homecoming float "Confucius say, they who fight Eagles not win," parades before the home bleachers.

Looking Forward

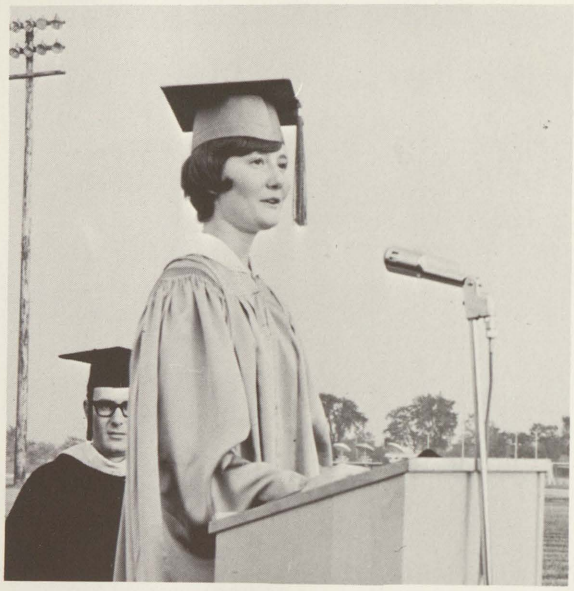

Valedictorian Rosemary Rodammer addresses the audience.

Graduation exercises were held May 6 at eight o'clock on the Frankenmuth High School football field. One hundred and ten seniors received their diplomas on the beautiful Thursday evening. Twenty-six graduates were awarded scholarships including the Otto Trinklein scholarship, the Frankenmuth Nurses scholarship, the Rotary scholarship, Lion scholarships, and various college scholarships.

Directing her advice to the senior class is Betty Hanson of the Saginaw News.

Attentive graduating seniors listen closely to Betty Hanson's address.

Seniors Splurge

Excitement began weeks before the senior trip, but reached its climax as the bus emptied its passengers before the Fisher building, Detroit, on the morning of May 8. An hour and a half was enjoyed doing what each person liked best before the play. The hit musical, "Cabaret," was presented in the Fisher Theatre. After the play, buses transported the seniors across the international border into Canada.

Sue Galsterer and Jean Loesel, l., admire the window of Sak's Fifth Avenue.

Arriving in Windsor, they leisurely enjoyed dinner at the Top Hat Restaurant. A variety of foods was offered and the entertainment was a welcomed addition to the evening. All too soon came the time to end the enjoyable day and journey back to Frankenmuth. It was an exciting day and all seemed sad to see it come to a close.

Senior advisors: Charles Lyon, Warren Wilson, Joy Atkins, and Mrs. Warren Wilson decide where to venture before dinner.

N. Adams
M. Anderson
T. Avery
C. Bender
J. Beyerlein

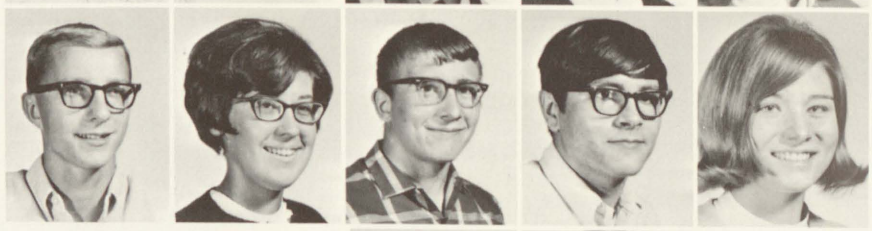

J. Beyerlein
E. Bickel
K. Bickel
D. Bierlein
L. Bierlein

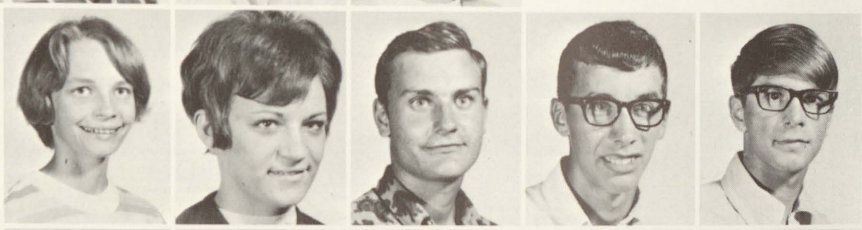

L. Block
L. Boening
F. Braeutigam
M. Braeutigam
J. Butterfield

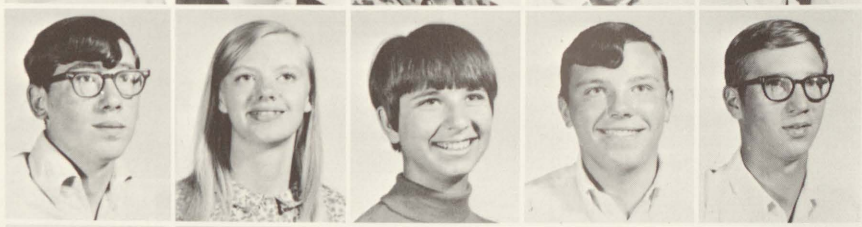

S. Chall
D. Coats
L. Crary
D. Daenzer
G. Daenzer

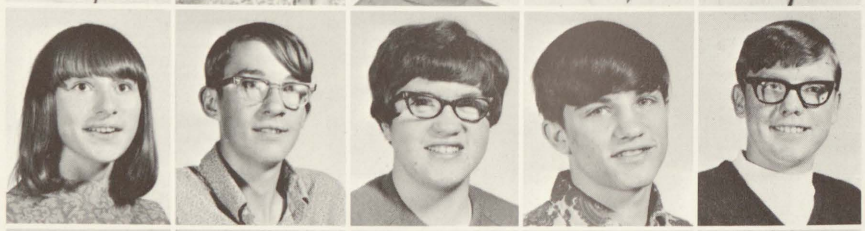

S. Daenzer
H. Day
C. Dietzel
D. Dietzel
D. English

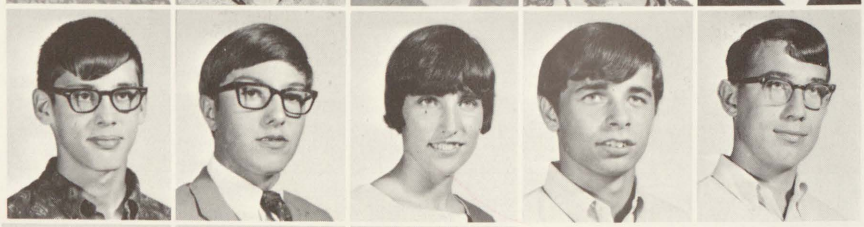

C. Ferguson
G. Fetterman
L. Finger
G. Fischer
J. Frahm

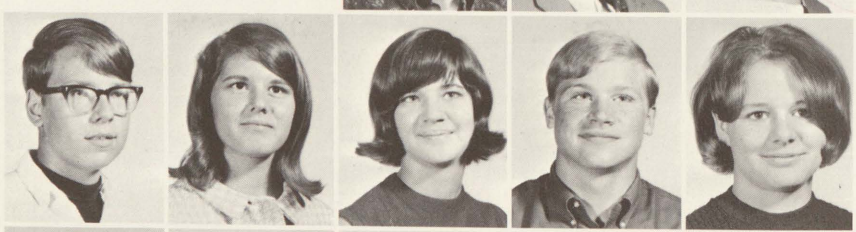

L. Franklin
A. Frei
S. Gilbert
K. Goodwin
D. Gugel

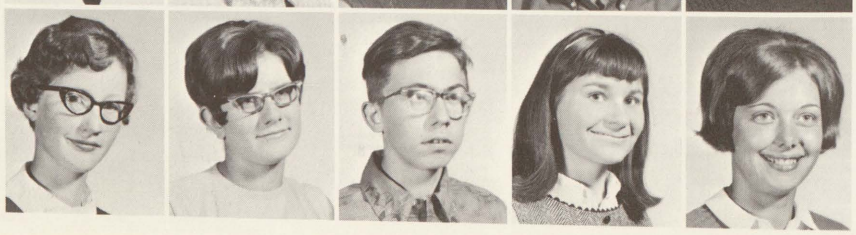

D. Haubenstricker
L. Haubenstricker
R. Haubenstricker
S. Haubenstricker
K. Herzog

S. Hill
J. Houck
M. Huber
J. Katona
C. Keinath

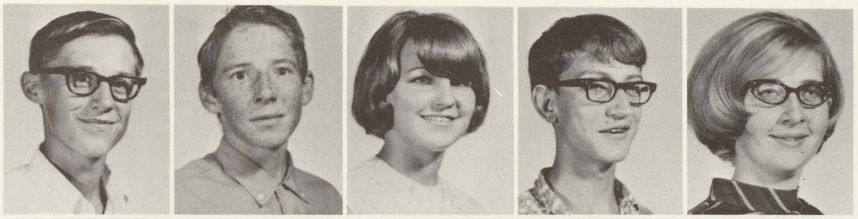

E. Keinath
G. Keinath
D. Knoll
S. Krueger
D. Kueffner

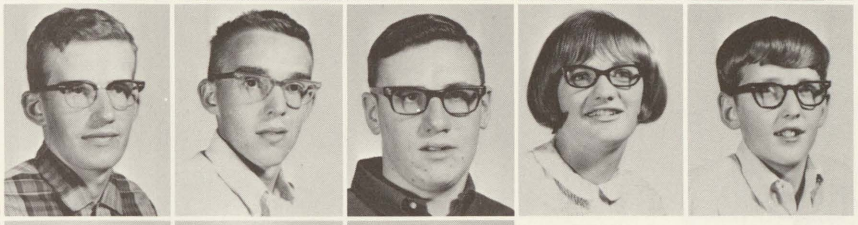

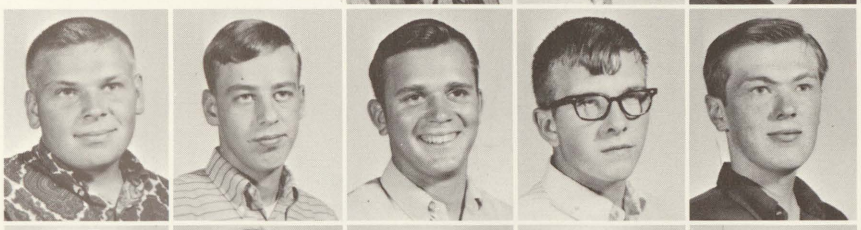

G. Lauber
T. List
H. Little
P. Loveless
R. Meade

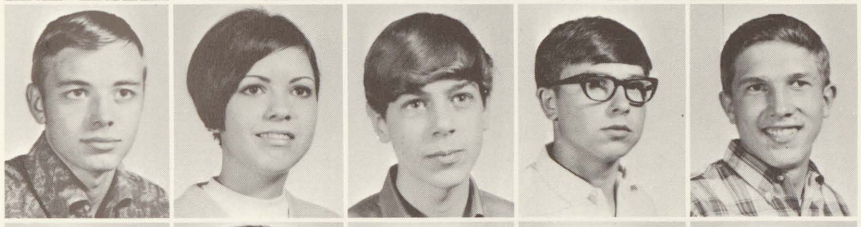

R. Merten
J. Miller
R. Miller
D. Muehfeld
C. Nuechterlein

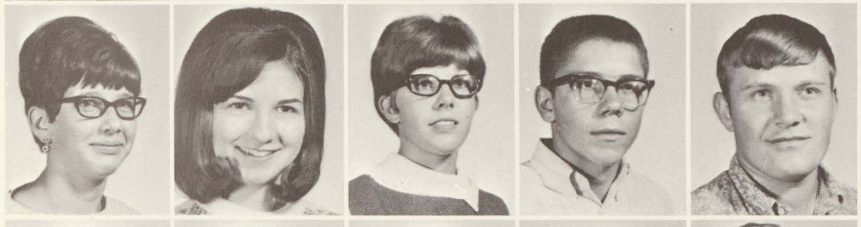

R. Ott
P. Pagels
B. Palmreuter
G. Palmreuter
R. Poellet

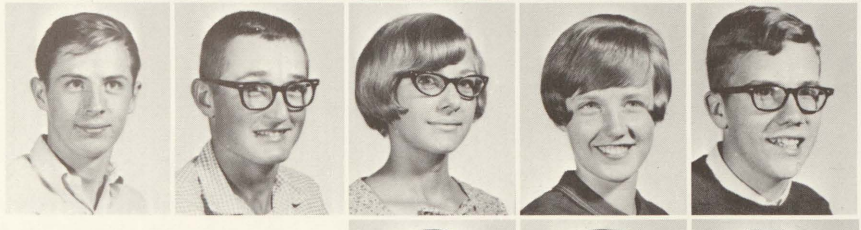

M. Reif
W. Reif
J. Reinbold
J. Reindel
R. Reindel

B. Renick
G. Riethmeier
A. Rittmueller
B. Rodammer
K. Roedel

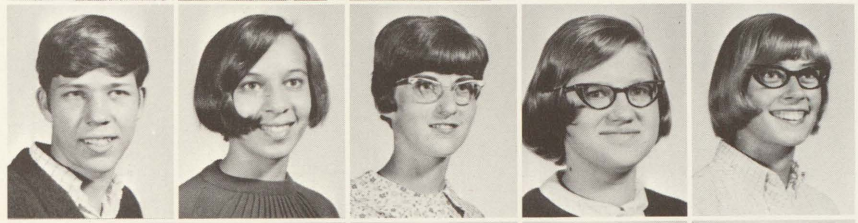

M. Roedel
W. Rogner
M. Ross
L. Rustem
S. Schaefer

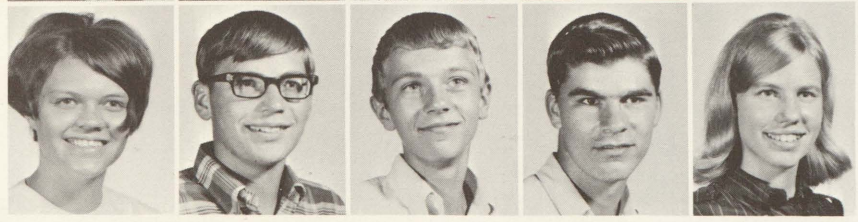

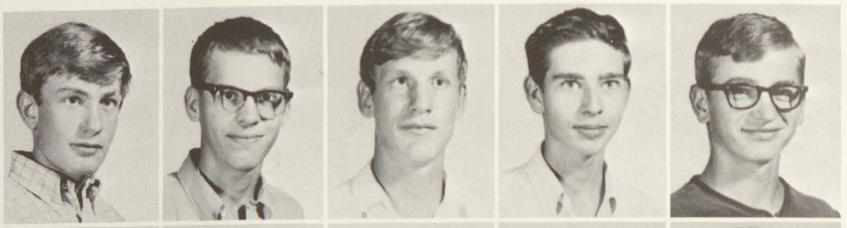

G. Scharrer
E. Schellhas
M. Schiefer
J. Schlegel
D. Schluckebier

K. Schmandt
G. Schoenknecht
P. Sheppard
M. Smith
D. Stellwag

J. Thompson
S. Travis
D. Trinklein
R. Trinklein
G. Uebler

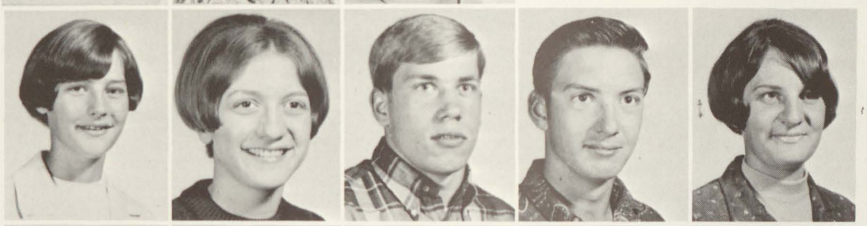

M. Van Fleet
D. Walz
E. Walz
L. Warnick
R. Warnick

B. Watters
C. Weber
C. Weiss
D. Weiss
K. Weiss

R. Weiss
P. Wenzloff
W. Wessborg
L. Wieneke
L. Wiltse

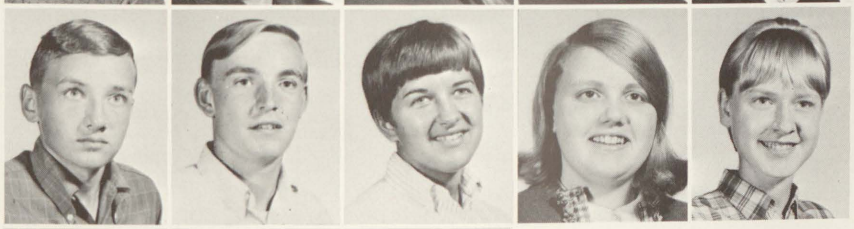

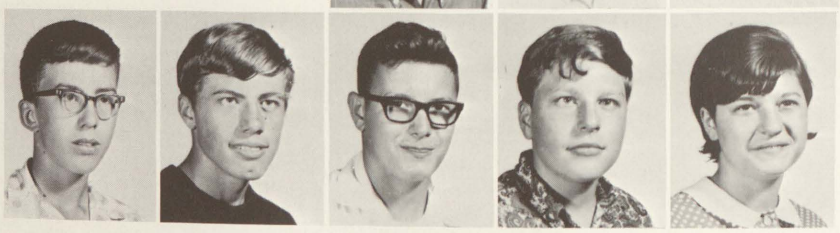

E. Witt
T. Yoba
J. Zoellner
P. Zoellner
S. Zoellner

Juniors Surge Forward

Under the leadership of Bill Rogner, president; Mike Reif, vice-president; Kathy Herzog, treasurer; and Eunice Bickel, secretary, the class of 1969 had an outstanding year.

Among the junior class projects were a Christmas dance, slave day, and the most successful Krazy Karnival in the history of Frankenmuth High School.

"Oriental Gardens" was the theme of the 1968 Junior-Senior Prom, which was held at Zehnder's Hotel on May 25. It proved to be a most enjoyable evening for all, and an end to a successful year.

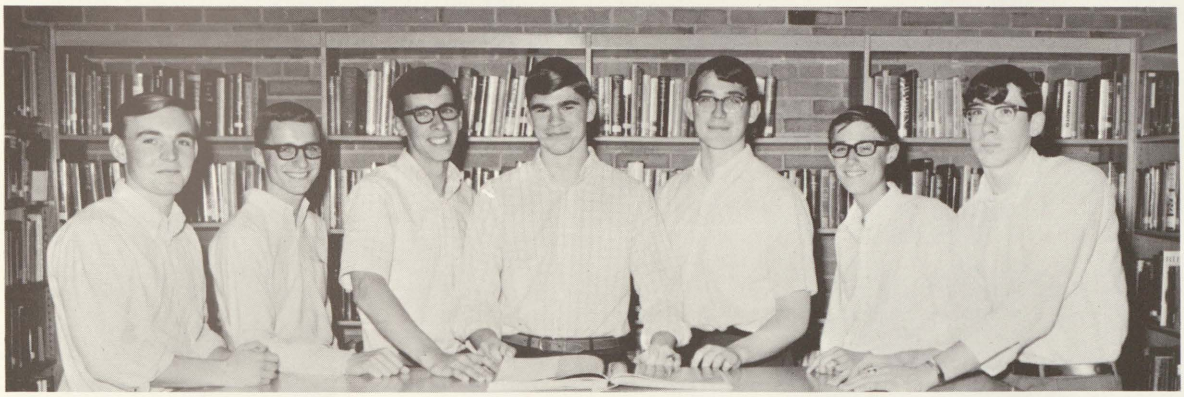

Chosen for their outstanding character and leadership, these boys will attend Wolverine Boys' State this summer. They are **l. to r.:** Paul Wenzloff, John Beyerlein, Mel Braeutigam, Loren Rustem, James Frahm, Steve Hill and Scott Chall.

This year's Junior float won second place during the Homecoming activities. The theme was quite appropriate since the game was won.

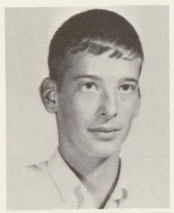

D. Auernhamer
T. Auernhammer
F. Bender
S. Bender
L. Bernthal

C. Bickel
G. Bickel
D. Bierlein
L. Bierlein
E. Bluemlein

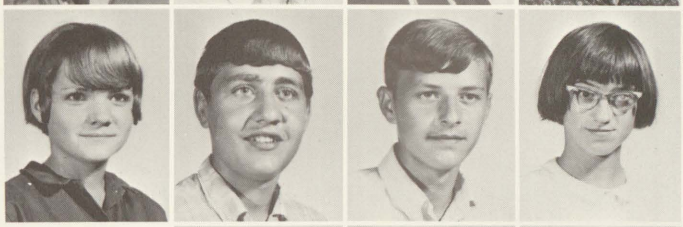

C. Boesnecker
K. Boesnecker
D. Botimer
W. Bronner
M. Buffey

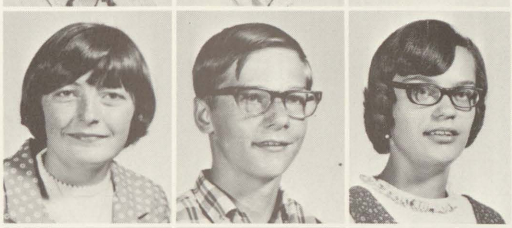

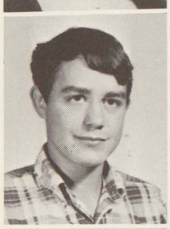

D. Conzelman
G. Daenzer
G. Dahlman
S. Daltton
K. Davis

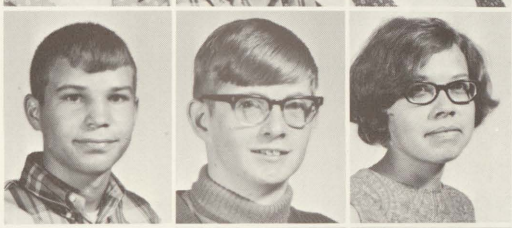

M. DeYoung
G. Dietzel
M. Dietzel
T. Duclos
D. Dudewicz

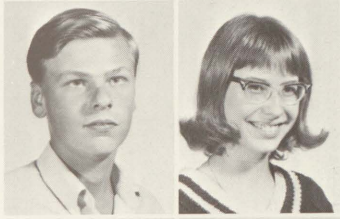

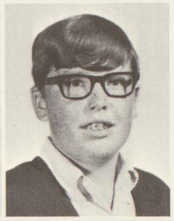

C. Eberlein
T. Engel
M. English
C. Fetterman
D. Finger

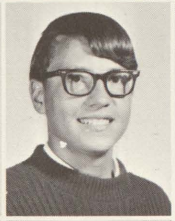

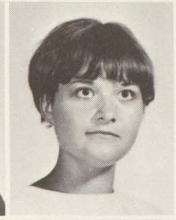

L. Fischhaber
R. Franklin
J. Galsterer
D. Geyer
K. Goodwin

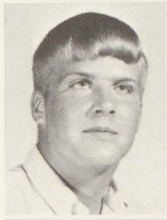

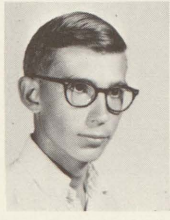

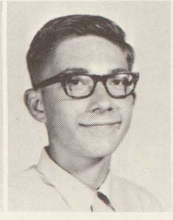

B. Grassmick
B. Gugel
R. Hasse
E. Hart
L. Hart

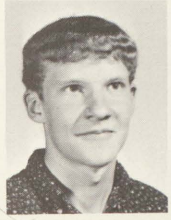

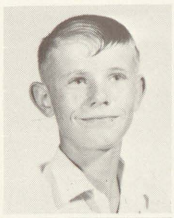

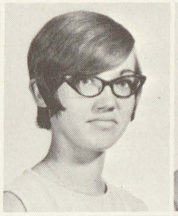

D. Haubenstricker
K. Haubenstricker
S. Haubenstricker
B. Heindl
N. Heitz

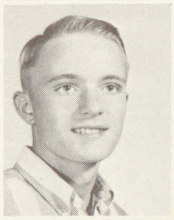

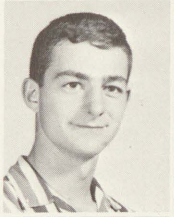

N. Herzog
P. Herzog
D. Hoerauf
J. Honold
T. Huber

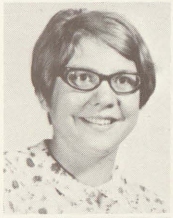
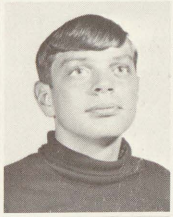
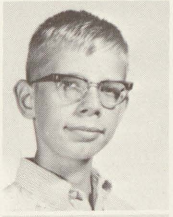

D. Jammer
K. Janni
K. Kasten
D. Knieling
K. Koch

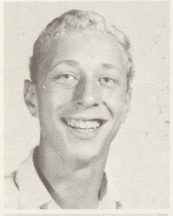
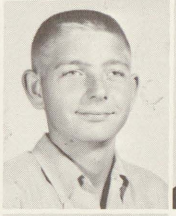
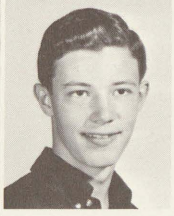

K. Koehler
D. Koeppendoerfer
W. Kraenzlein
K. Krafft
T. Krauseneck

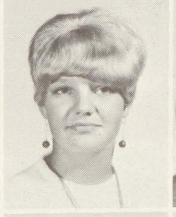

C. Kronkowski
J. Krueger
M. Lehner
P. List
R. List

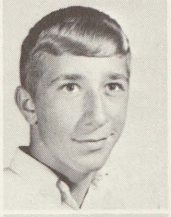
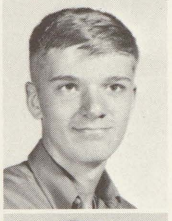

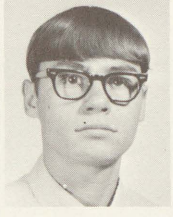

P. Marcy
G. McInerney
J. Melcher
C. Meyer
R. Miller

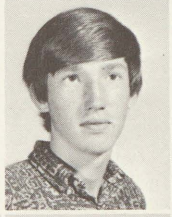

L. Nuechterlein
M. Olgaard
M. Piesko
M. Poellet
R. Preston

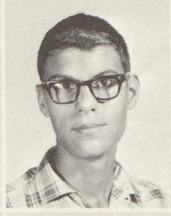
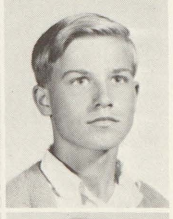
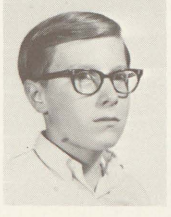

M. Rausch
R. Reif
J. Reinbold
G. Reinert
C. Reynolds

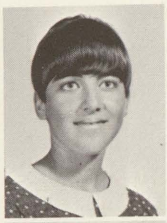

S. Rittmueller
F. Rodammer
T. Rodammer
P. Roedel
T. Ruff

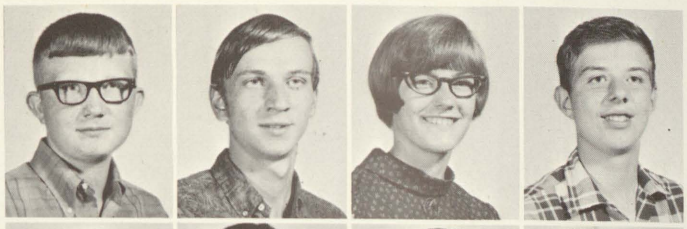

K. Rummel
K. Rupprecht
D. Rushford
C. Rustem
D. Scharrer

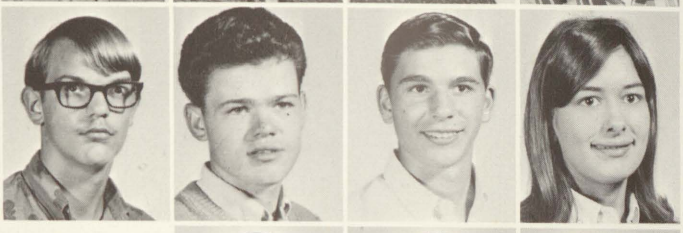

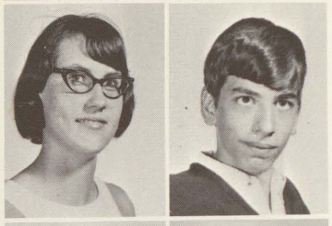

M. Schiefer
P. Schmitt
K. Schmitzer
R. Schoenknecht
S. Schrems

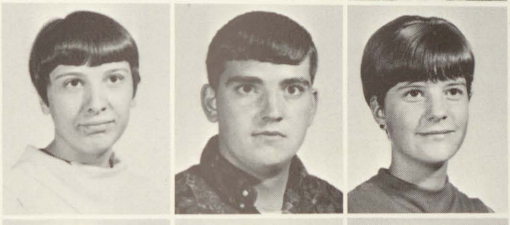

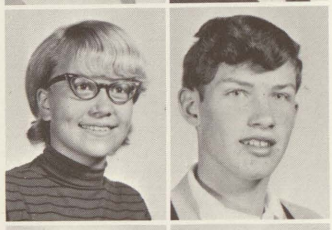

P. Schwab
R. Sebald
T. Sheppard
M. Street
J. Szymanski

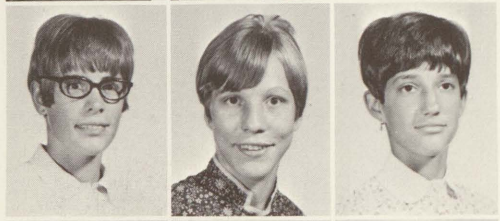

C. Trinklein
J. Trinklein
L. Trinklein
M. Trinklein
D. Voorheis

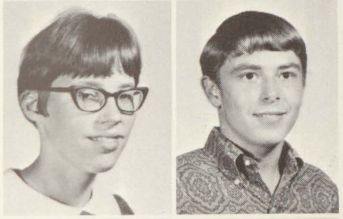

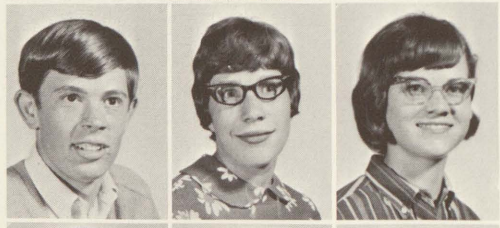

T. Weber
B. Weiss
C. Weiss
D. Weiss
E. Weiss

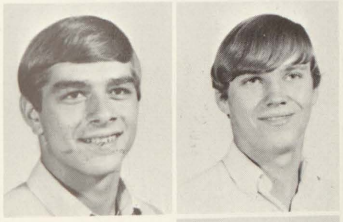

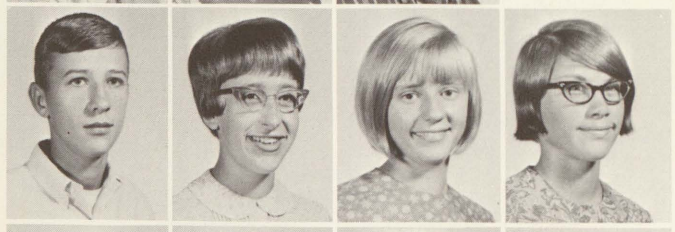

S. Weiss
K. Wendt
A. Wenzel
K. Wilder
G. Wilkinson

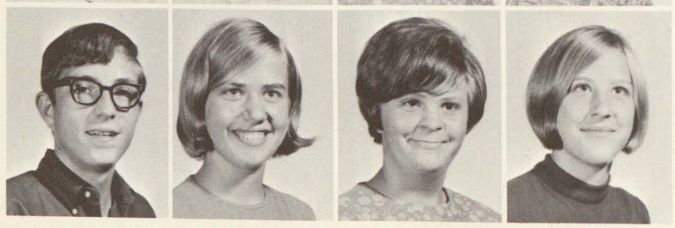

G. Wilkinson
M. Yoba
S. Zeilinger
C. Zoellner

Soon To Be Upperclassmen

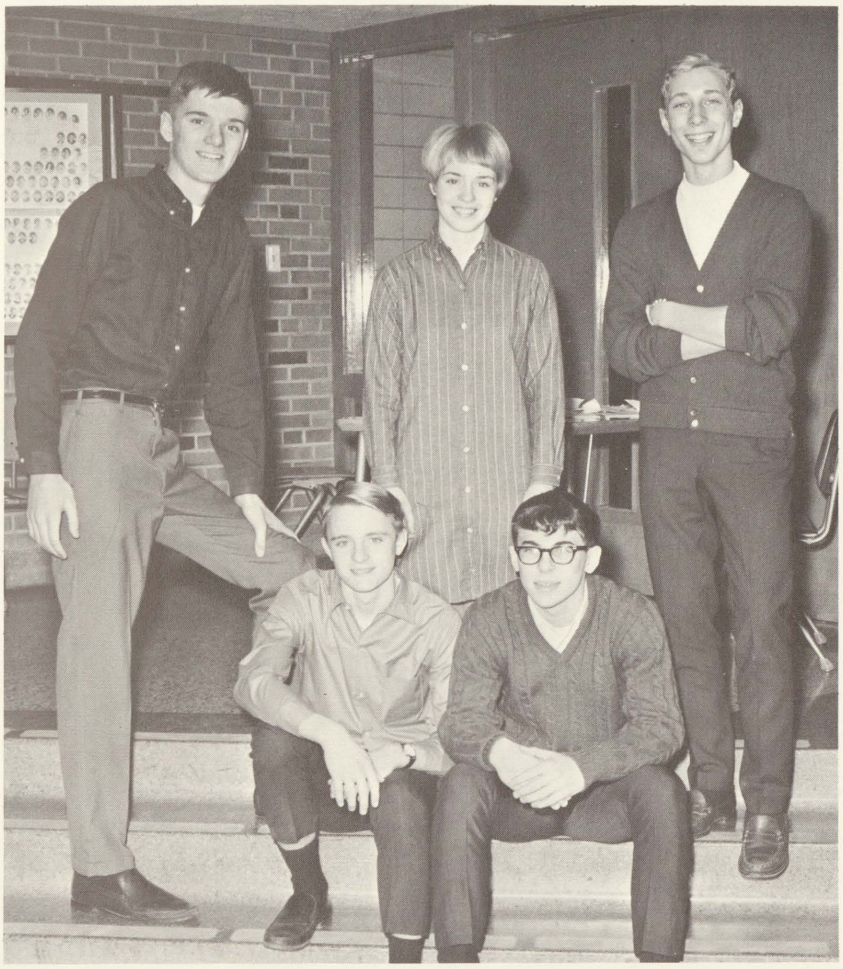

Serving the Sophomore class during the 1967-68 school year are Rick List, PTA representative; Barbara Heindl, treasurer; Kim Koehler, vice-president. **Seated:** Neil Herzog, president; and Kevin Koch, secretary.

The sophomore class moved through the 1967-68 school year with great success. The class of '70 has proved itself very capable. During the year they sponsored a bake sale and two dances.

The sophomores have taken a big step by the members of the class participation in the school's various activities.

IN MEMORIAM

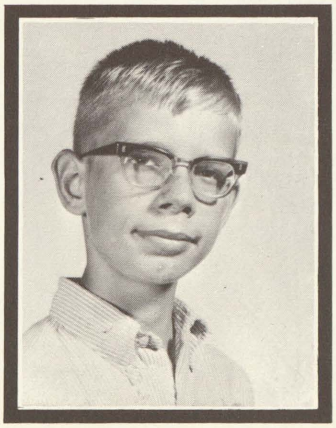

Karl Kasten
1952-1968

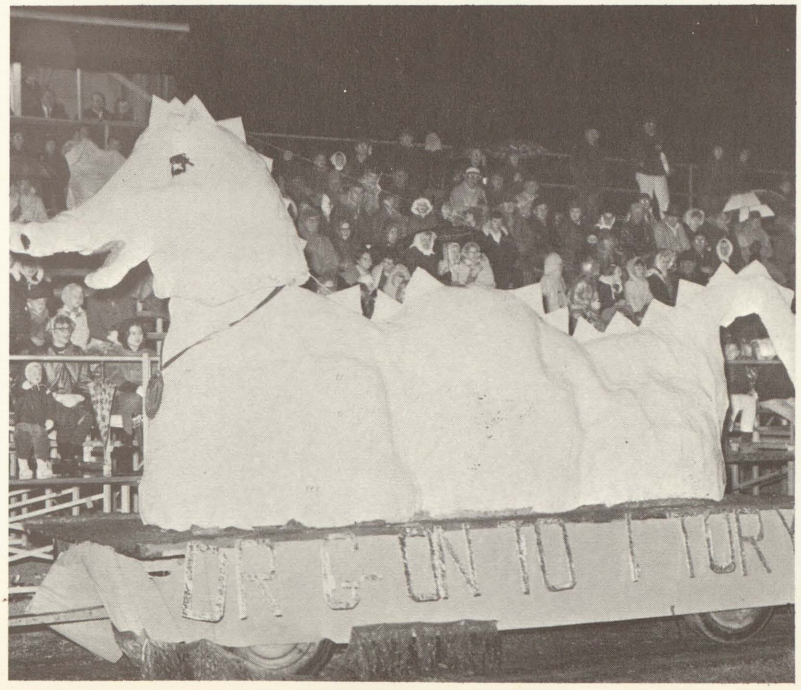

The 1967-68 sophomore class float was a purple dragon carrying the theme, "Drag on to Victory."

M. Abraham
P. Auerhammer
P. Bernthal
M. Bickel
R. Bickel

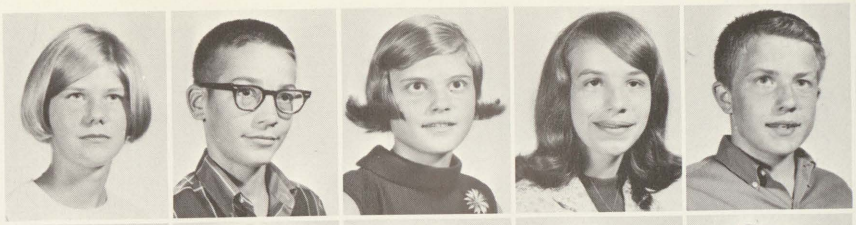

W. Bickel
K. Bierlein
P. Bierlein
S. Bierlein
N. Birkenmeier

P. Boesenecker
V. Boike
S. Brommer
S. Counts
C. Creger

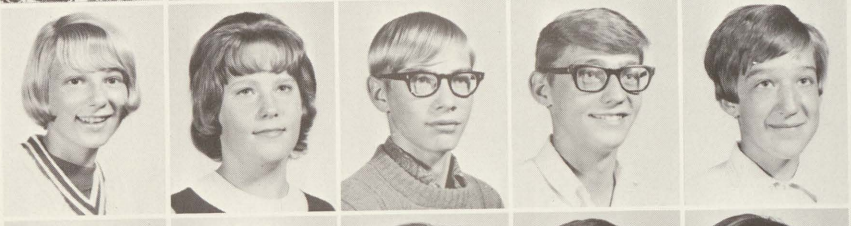

G. Creger
T. Cromie
C. Daenzer
S. Dalton
N. Day

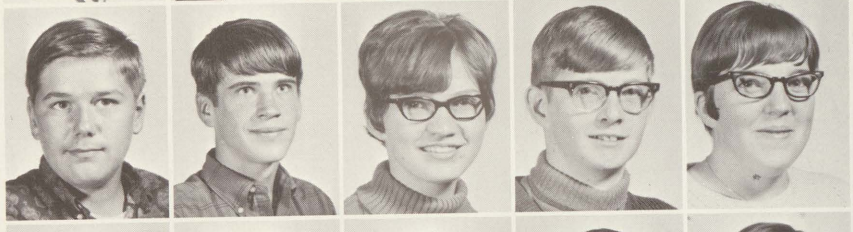

D. Demers
D. Deterding
M. Eischer
G. Engel
B. Fischer

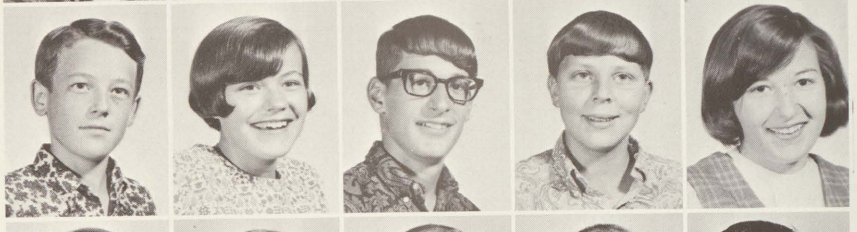

L. Fischer
B. Foss
A. Frahm
D. Frahm
W. Frahm

B. Frank
P. Franklin
S. Frei
M. Friebe
R. Galsterer

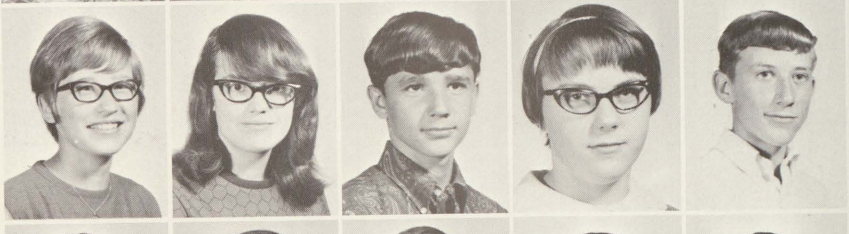

S. Galsterer
B. Gehrs
R. Gilbert
K. Grainger
G. Hammond

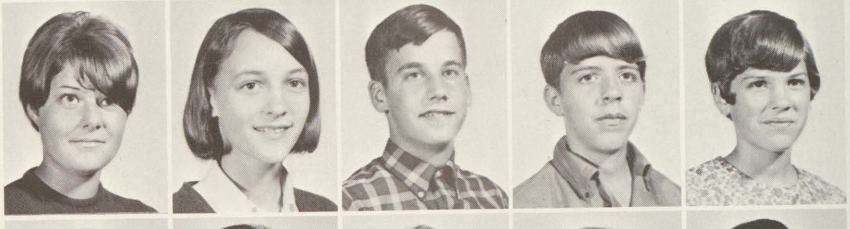

C. Haubenstricker
J. Haubenstricker
J. Haubenstricker
M. Haubenstricker
K. Hecht

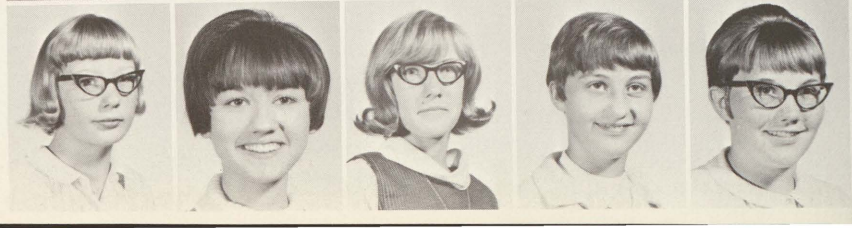

C. Hoebbel
B. Huber
M. Irion
J. Irvine
T. Johnson

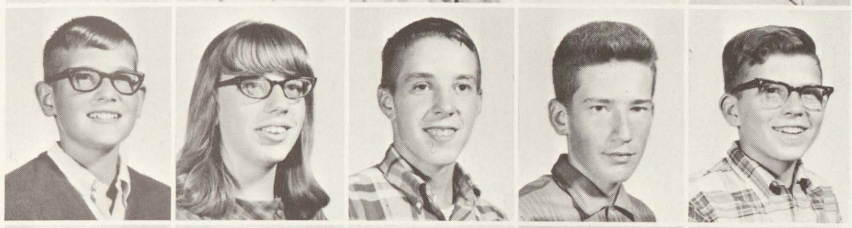

R. Jorgensen
B. Katona
L. Keinath
M. Keinath
C. Keller

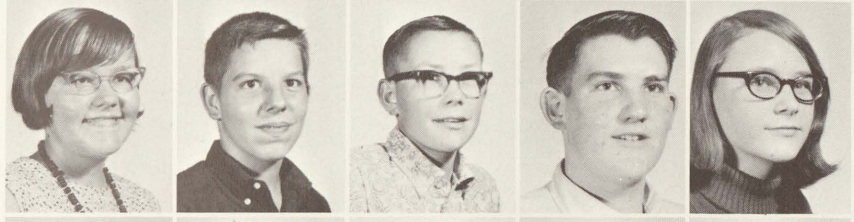

K. Kern
M. Kern
B. Knoll
L. Knoll
M. Koeppendorfer

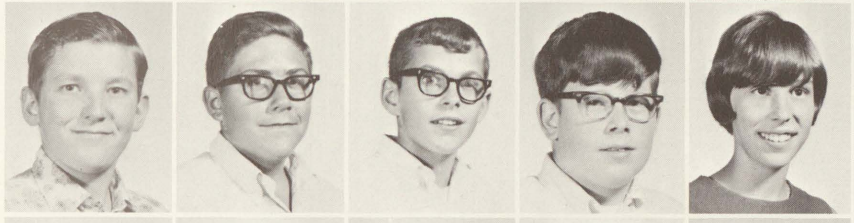

D. Krafft
M. Krafft
D. Kreil
D. Lawrence
D. Lemonds

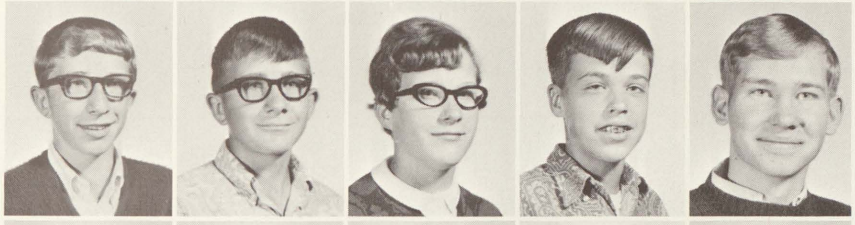

P. List
G. Loesel
S. Lorenz
J. Love
R. Loveless

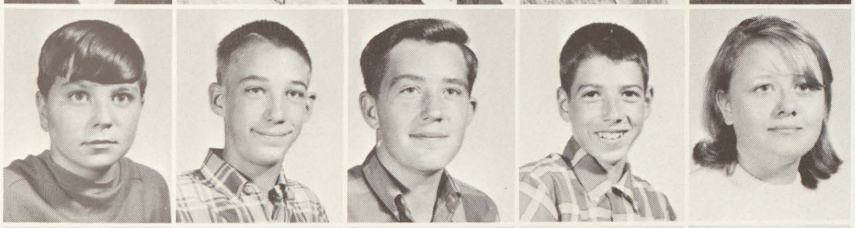

J. Marcet
D. Maurer
R. Maurer
C. Mayes
L. Merten

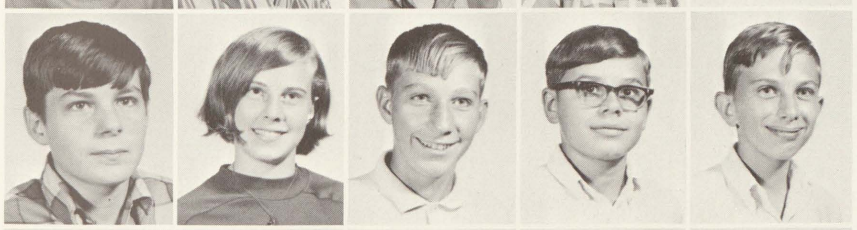

R. Miller
S. Mills
R. Moeller
K. Muehlfeld
J. Nuechterlein

J. Nuechterlein
L. Nuechterlein
M. Nuechterlein
M. Palmreuter
M. Pickle

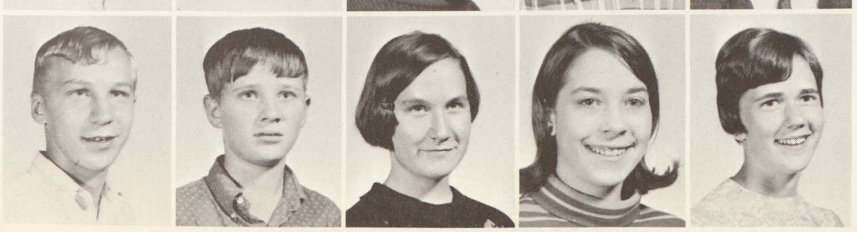

C. Rau
K. Reda
M. Reinert
J. Renick
K. Rittmueller

S. Rogner
R. Ross
R. Rummel
T. Rummel
K. Sanborn

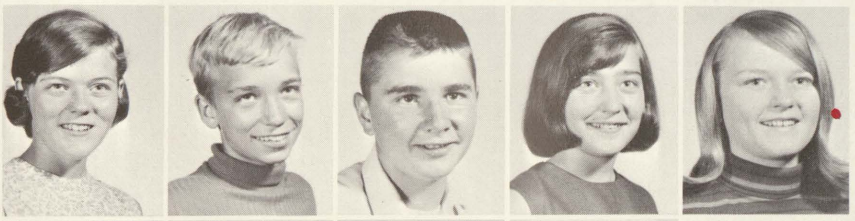

C. Sanders
S. Scherzer
C. Schiefer
G. Schiefer
D. Schlegel

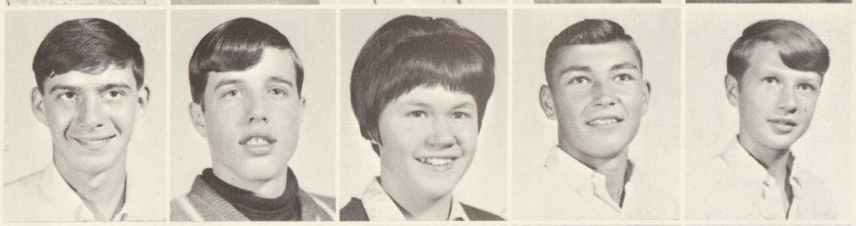

M. Schluckebier
F. Schmitzer
H. Schmitzer
P. Schoenknecht
K. Schreiner

S. Schrems
B. Serrick
B. Serrick
S. Shively
R. Smekar

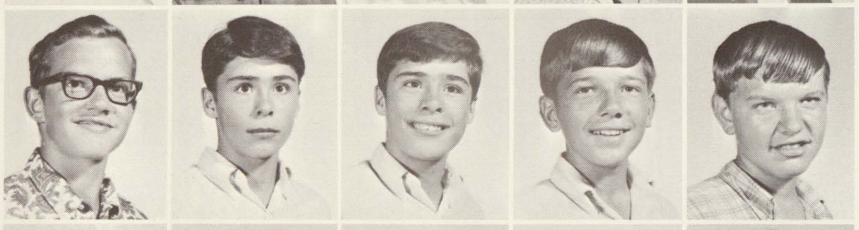

E. Sohn
S. Speer
S. Stolz
D. Suppes
C. Thompson

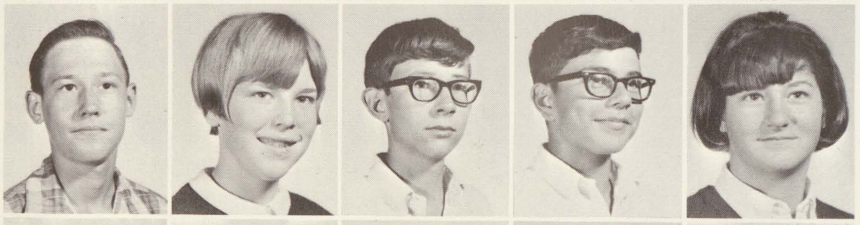

J. Vanek
P. Van Fleet
D. Vitany
J. Warnemuende
L. Warnick

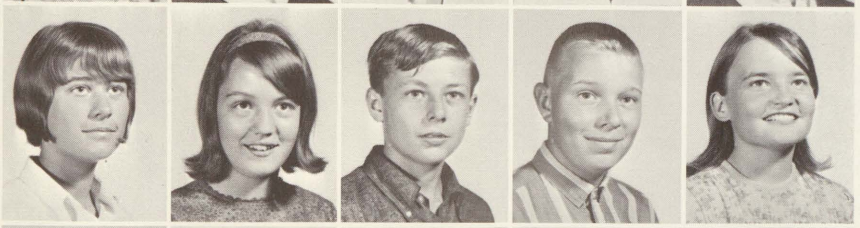

K. Weber
D. Weirauch
D. Weiss
C. Wendt
D. Wilkinson

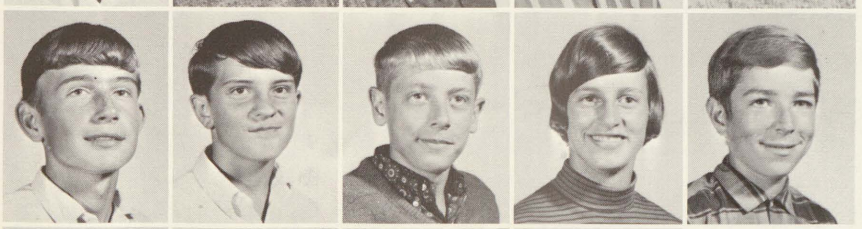

D. Wiltse
D. Zehnder
J. Zehnder
L. Zehnder

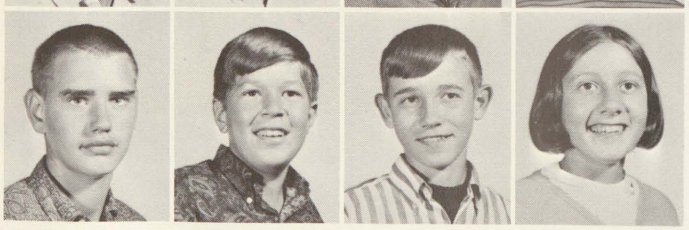

Freshmen Make Adjustments

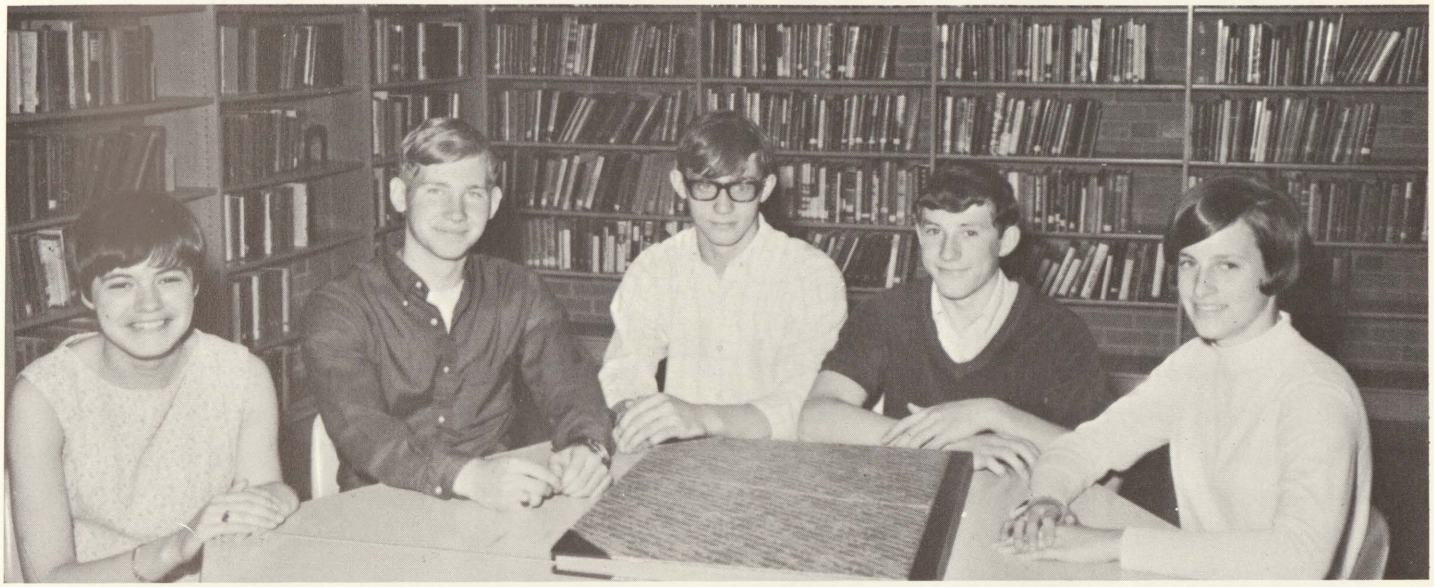

Serving as the class officers were, **l. to r.:** Dorcas Deterding, secretary; Rod Loveless, PTA representative; Scott Counts, president; Robert Galsterer, vice-president, and Cindy Wendt, treasurer.

Entering Frankenmuth High School as one of the largest classes ever, the adjustments to a new school, new customs and traditions, new routines, and a new course of study were handled very well by the 130 freshmen. The class shows fine possibilities of future athletes and fine students. Serving the class on Student Council are: Pam Van Fleet, Sue Mills, Karl Muehlfeld, Sherry Speer, and Duane Suppes.

"Sweep Up A Victory" was the title for the class's homecoming float which took fourth place.

Senior Class Roster

WAYNE ANDERSON—Band 1; **ROBERT BAKER**—Class President 1; Wolverine Boys' State 3; National Honor Society 4; Speech II Play 4; Forensics 4; Football 1, 2, 3, 4; Basketball 1, 2, 3; Track 1, 2, 3; Baseball 2, 3, 4; Student Council 2, 3, 4; Intramurals 4; Graduating with Honors 4; Tom Block Award 4; **JUDY BARTELS**—Euchre Club 1; Y-Teens 2; **RUTH BAUER**—G.A.A. 1; Knitting Club 1; Yearbook 4; Band 1, 2, 3, 4; Majorette 1, 2, 3, 4; Homecoming Court 2, 4; Talent Show—3rd Place 2, 4; **CATHY BEHRMAN**—G.A.A. 2; Knitting 2; Forensics 4; Co-op 4; **BETTY BENDER**—F.H.A. Treasurer 1; Class Secretary 1; G.A.A. 2; Bridge Club 2; National Honor Society 3, 4; Graduating with Honors 4; **KAREN BERNTHAL**—Radio Club 1; Debate 1; Band 1, 2, 3, 4; Yearbook 2; Eagle Echo Staff 2; Forensics 4; Speech II Play 4; Solo and Ensemble District Winner 4; Senior Class Play 4; **RICHARD BERNTHAL**—Student Council 1, 2, 3, 4; Football 1, 2, 3, 4; Basketball 1, 2, 3, 4; Track 1, 2, 3; Band 1; Bowling Club 1; National Honor Society 2, 4; Wolverine Boys' State 3; Forensics 4; Speech II Play 4; **DALE BICKEL**—Film Watchers 1; Euchre Club 2; Intramural Basketball 4; Intramural Volleyball 4; **VICKY BICKEL**—F.H.A. 1, 2; Senior Class Play 4; **ALLEN BIERLEIN**—Film Watcher 1; Bridge Club 2; **JUDITH BIERLEIN**—Biology Club 2; National Honor Society 3, 4; Graduating with Honors 4; **RANDALL BIERLEIN**—Football 1, 2, 3, 4; Golf 1, 2, 3, 4; Bridge Club 2; Intramural Basketball 3, 4; **MARSHA BOESNECKER**—G.A.A. 1, 2, 3; Intramural Tumbling 1, 2; Radio Club 2; Track 4; **DEBORAH BOIKE**—G.A.A. 1, 2; Band 1, 2; Y-Teens 2; **BONNIE BORCHARD**—Cheerleader 1, 3, 4; Knitting Club 1, 2; Y-Teens 1; Forensics 4; Speech II Play 4; **DONALD CRARY**—Football 1, 2, 3, 4; Basketball 1, 2, 3; Track 1; Chess Club 1; Baseball 2, 3; Bridge Club 2; Golf 4; Intramural Basketball 4; **DIANE CREGER**—Knitting Club 2; Speech II Play 4; Forensics 1; **GARY DAENZER**—Film Watchers 2; Senior Class Play 4; **EDWARD DAHLMAN**—Football 3, 4; Baseball 4; Intramural Basketball 3, 4; Intramural Volleyball 4; **JANE DETERDING**—Cheerleader 1; Knitting Club 2; Forensics 4; **ROBERT DIFFIN**—Basketball 1; Baseball 2; Intramural Basketball 2, 3, 4; **JULIE DUFF**—G.A.A. 1; Debate 1; Band 1, 2, 3, 4; Sewing Club 2; Senior Class Play 4; Solo Ensemble—1st Place District 2, 3; 1st Place State 2, 3; Interlochen Scholarship 3; Most Valuable Senior Girl Band Member 4; **LARRY ECKERT**—Film Watcher 1; Tropical Fish Club 2; Senior Class Play 4; **PHILIP FELGNER**—Basketball 1, 2; Tumbling 1; Track 1; Football 1, 2, 3, 4; 2nd Team All-Conference 3; 1st Team All-Conference 4; All Area (Saginaw) 4; 2nd Team All Area (Port Huron) 4; Golf 1, 2, 4; National Honor Society 4; Intramural Basketball 3, 4; Intramural Bowling 4; **DEBRA FINGER**—Y-Teens 2; Biology Club 2; Intramural Bowling 4; Intramural Volleyball 4; Betty Crocker Homemaker of the Year Award 4; Co-Ed Correspondent 4; **KATHERINE FINGER**—F.H.A. 1; Biology Club 2; Yearbook 3, 4; Senior Class Play 4; **JANE FISCHER**—G.A.A. 1, 2; Bowling Club 1; Y-Teens 3; Cheerleading 3, 4; Graduating with Honors 4; **LOIS FISCHHABER**—G.A.A. 1, 2; Bowling Club 1, 4; Intramural Volleyball 1, 4; Y-Teens 2; Bridge Club 2; **SUSAN FRAHM**—Debate 1, 2, 3, 4; Forensics 1, 2, 4; Y-Teens 2, 3; Biology Club 2; Yearbook 3, 4; National Honor Society 3, 4; Graduating with Honors 4; PTA Representative 4; **ROBERT FRANK**—Football 2, 3, 4; All Conference 4; Intramural Basketball 3, 4; Track 4; **BRUCE FREI**—Band 1, 2, 3; **CHARLOTTE GALSTERER**—Band 1; F.H.A. Secretary 1; Knitting Club 2; Jr. Class Representative for Homecoming 3; Forensics 4; Co-op 4; Speech II Play 4; **SUSAN GALSTERER**—G.A.A. 1; F.H.A.

2; Speech II Play 4; **MICHAEL GEHRS**—Bowling Club 1; Manager, Basketball 1, 2, 3, 4; Track 1; Biology Club 2; Football 2; Intramural Volleyball 1; Senior Class Play 4; **CHRISTINE GEYER**—G.A.A. 1, 2; Knitting Club 1; Intramural Volleyball 1; Intramural Basketball 1; Cheerleader 3, 4; Yearbook 3, 4; German Club 4; **CAROLYN GOLDAMMER**—Yearbook 1, 3; G.A.A. 1, 2; Krazy Karnival Candidate 1; Knitting Club 2; Secretary of Class 2; Homecoming Queen 4; Co-op 4; **BARBARA GUGEL**—G.A.A. 2; Bridge Club 2; Senior Class Play 4; **JON HART**—Band 1, 3; Chess Club 1; Debate 2; Bridge Club 2; Intramural Basketball 2, 3, 4; Track 3, 4; Intramural Football 4; Intramural Bowling 4; **EUGENE HAUBENSTRICKER**—Co-op 4; **SALLY HAUBENSTRICKER**—Bowling Club 1; Knitting Club 2; Y-Teens 3; Co-op 4; **TIM HILDNER**—Football 1, 2, 3, 4; Chess Club 2; Intramural Basketball 3, 4; Basketball 1, 2; Class President 3; Wolverine Boys' State 3; Golf 4; Track 4; Oratorical Contest 4; Forensics 4; National Honor Society 4; Student Council President 4; Who's Who in American High Schools; **WILLIAM HILL**—Chess Club 1, 2; Football 1; Forestry Career Workshop 3; **HIDEAKI HIRAKO**—Golf 4; Intramural Bowling 4; Homecoming Escort 4; **MARY HOADLEY**—Band 1, 2, 3, 4; Bowling Club 1; Knitting Club 2; Senior Class Play 4; **RUTH HONOLD**—F.H.A. 1, 2; **DON HUBER**—Track 4; **MARY HUBINGER**—G.A.A. 1, 2, 3; F.H.A. 1; Bridge Club 2; Y-Teens 2; Talent Show—2nd Place 4; Coed Volleyball 4; Forensics 4; **BETH HURFORD**—Y-Teens 1, 2; Knitting Club 1; F.H.A. 2; Yearbook 4; Senior Class Play 4; **JEAN KAMM**—Biology Club 2; Glee Club 4; **KAREN KASTEN**—F.H.A. 1; Sewing Club 2; Y-Teens 3; Yearbook 3, 4; Forensics 4; American Legion Oratorical Contest—1st Place 4; **TIM KAUL**—Intramural Basketball 3; Co-op 4; **JAMES KEINATH**—Radio-Tractor Club 1; Football 1, 2, 3, 4; Baseball 1, 2, 3, 4; Intramural Basketball 2, 4; Euchre Club 2; Senior Class Play 4; **KEN KNIELING**—Football 1, 2, 3, 4; Basketball 1, 2, 3, 4; Baseball 2, 3, 4; Track 3; Student Council 4; **KAREN KOEHLER**—Cheerleader 1, 2, 3, 4; Student Council 1; Intramural Volleyball 1; National Honor Society 2, 3, 4; Y-Teens 2; Class Vice-President 3; Exchange Student to Ireland 3; Talent Show—3rd Place 3; Class President 4; Senior Class Play 4; Who's Who in American High Schools 4; Homecoming Court 4; **RICKI KORKUS**—Bowling Club 1; Knitting Club 2; G.A.A. 2; **DENNIS KRAFFT**—Intramural Bowling 1; Football 1, 2, 3, 4; Intramural Basketball 2, 3, 4; Euchre Club 2; Chess Club 2; Intramural Volleyball 4; **JOHANNA LEPRICH**—F.H.A. 1; G.A.A. 1; Knitting Club 2; Forensics 4; **JOHN LIST**—Football 1, 2, 3, 4; Golf 1, 2, 3, 4; Euchre Club 2; Intramural Basketball 2, 3, 4; National Honor Society 4; Bowling 4; **JEAN LOESEL**—Cheerleader 1; Knitting Club 1, 2; G.A.A. 2; Senior Play 4; Forensics 4; **KATHY LOESEL**—Yearbook 1, 2, 3, 4; Forensics 2, 3; Debate 2; School Play 2; Exchange Student 3; National Honor Society 3, 4; Talent Show 4; Who's Who in American High Schools 4; Senior Play 4; Graduating with Honors 4; **GARY LORENZ**—Football Manager 1; Chess Club 1; Basketball 1; Intramural Basketball 4; **SALLY MARCY**—Co-op 4; **LARRY MATZKE**—Football 1; Baseball 1; Speech II Play 4; **NANCY MEYER**—Knitting Club 1, 2; Y-Teens 1, 2; G.A.A. 2; Speech II Play 4; **LARRY MINAR**—Pool Club 4; **DAVID MORLEY**—Radio Club 2; **KRISTINE MUEHFELD**—Student Council 1, 2, 3; Forensics 1; Y-Teens 1, 2; Exchange Student to Denmark 3; PTA Representative 4; Bowling Club 4; Volleyball 4; National Honor Society 4; Senior Play 4; **MAX NETTLETON**—Debate 1; Football 1, 2, 3, 4; Basketball 1, 2, 3; Track 1; Band 1, 2, 3, 4; Euchre Club 1; Baseball 1, 2, 3, 4; Vice-President of Class 2; Wolverine Boys' State 3; **JANET NEWBOLD**—F.H.A. 1, 2; Senior Play 4; **WAYNE NUECHTERLEIN**—Film Watchers Club 1; Biology Club 2; Intramural Basketball 4; Volleyball 4; **HELEN PALMREUTER**—F.H.A. 1, 2; **LINDA PARLBERG**—Bowling Club 1; G.A.A. 1, 2; Student Council 2; Senior Play 4; **DANNY POELLET**—Track 1; Band 1, 2, 3;

Football 2; Intramural Basketball 3; Co-op 4; **ROBERT PROTZMAN**—Manager Football 1, 2, 3, 4; Manager Basketball 1, 2, 3, 4; Band 1; National Honor Society 3, 4; **JUDY RIESS**—Bowling Club 1; Knitting Club 2; **ROSEMARY RODAMMER**—G.A.A. 1; F.H.A. 1; Knitting Club 2; National Honor Society 2, 3, 4; Class Treasurer 3, 4; Volleyball 4; Forensics 4; Valedictorian 4; Who's Who in American High Schools 4; Graduating with Honors 4; **ANNE ROEDEL**—Y-Teens 1, 2; Yearbook 2; **BARBARA ROGNER**—Co-op 4; Graduating with Honors 4; **DENNIS ROSENCRANTS**—Chess Club 1; Bridge Club 2; Intramural Volleyball 4; **LINDA SANBORN**—G.A.A. 1; Euchre Club 2; Senior Play 4; **VERNON SCHIEFER**—Band 1, 2, 3, 4; **GARY SCHMANDT**—Football 1, 2, 3, 4; Track 1, 2; Radio-Tractor Club 1; Biology Club 2; Class Treasurer 2; Intramural Basketball 3, 4; Bowling 4; Volleyball 4; **CHRISTLE SCHMITT**—Y-Teens 1; G.A.A. 1, 2; Knitting Club 1, 2; Forensics 4; Speech II Play 4; Glee Club 4; **FLOYD SCHOENKNECHT**—Co-op 4; Pool Club 4; **JERRY SCHREINER**—Football 1, 2, 3, 4; Bowling 4; Band 1, 2, 3, 4; Debate 2; Forensics 2, 4; Track 3, 4; National Honor Society 3, 4; Intramural Basketball 3, 4; Co-op 4; Bavarian Band 4; **REBEKAH SCHUTT**—G.A.A. 1; Stage Band 1; Forensics 1, 4; Debate 1, 2, 3; Student Council 1, 3, 4; Intramurals 1; Talent Show Winner 1, 4; Y-Teens 2; Knitting Club 2; National Honor Society 2, 3, 4; M.S.U. Debate Workshop 2; Mascot 3; Intramural Volleyball 4; German Club 4; National Merit Finalist 4; Salutatorian 4; Who's Who in American High Schools 4; Senior Play 4; Graduating with Honors 4; **JOHN SIMON**—Class Vice-President 1; Football 1, 2, 3, 4; Basketball 1, 2; Track 1, 2, 3, 4; Student Council 2; Intramural Basketball 3, 4; Wolverine Boys' State 3; Speech II Play 4; Senior Play 4; Forensics 4; **GERALD SOHN**—Pool Club 4; **MARGARET SOHN**—F.H.A. 2; **CHRISTINE SPARKS**—G.A.A. 1, 2; F.H.A. 1; Bowling Club 1; Intramurals 2; Radio Club 2; Senior Class Play 4; **KENNETH STROBEL**—Football 1, 2, 3, 4; Band 1, 2; Film Watchers Club 1; Baseball 2, 3, 4; Bridge Club 2; Golf 2; Intramural Basketball 1, 2, 3, 4; **CHRISTER TILLBERG**—Track 4; Homecoming Escort 4; Forensics 4; **DENNIS TRINKLEIN**—Football 1; **JAMES VANWORMER**—Bowling Club 1; Euchre Club 1; Intramural Bowling 4; Intramural Basketball 4; **DAVID VEITENGRUBER**—Bowling Club 1; Biology Club 2; **RON VIETENGRUBER**—Football 1, 2; Baseball 1, 2; **WENDY WAACK**—Cheerleading 1, 2, 3, 4; G.A.A. 1, 2; Y-Teens 1; Intramurals 1; Intramurals Bowling 2; Yearbook 3; Talent Show 3, 4; Forensics 4; Speech II Play 4; **CAROL WATTERS**—F.H.A. 1; Band 1, 2, 3, 4; Glee Club 4; Co-op 4; **DAVID WEIRAUCH**—Football 1, 2, 3, 4; Baseball 1, 2, 3, 4; Student Council 1, 3; Class President 2; National Honor Society 2, 3, 4; Wolverine Boys' State 3; Intramural Basketball 3, 4; Student Body Vice-President 4; Intramural Volleyball 4; **ALAN WEISS**—Football 1, 2; Basketball 1, 4; Baseball 1; Gymnastics Club 1; Intramural Basketball 3; Senior Class Play 4; **GARY WEISS**—Who's Who in American High Schools 4; Football 1, 2, 3, 4; Basketball 1, 2; Track 1, 2, 3, 4; All Conference Honorable Mention—Football 2; All Conference—Football 3, 4; All State Football 3, 4; Baseball 3, 4; Co-Captain Football 4; Most Valuable Player 4; Forensics 4; **LEO WEISS**—Co-op 4; Pool Club 4; **MARY WEISS**—Knitting Club 1, 2; Y-Teens 1, 2; Band 1; G.A.A. 1, 2; Intramural Basketball 1; Intramural Volleyball 1; Intramural Bowling 2; **MICHAEL WEISS**—Football 1, 2, 3, 4; Band 1; Intramural Basketball 2, 3, 4; Intramural Bowling 4; Track 4; **TIMOTHY WEISS**—Basketball 1, 2, 3, 4; Bowling Club 1; Forensics 4; Speech II Play 4; Senior Class Play 4; **DANIEL WILBER**—Pool Club 4; **KAREN ZEILINGER**—Band 1, 2, 3, 4; Majorette 1, 2, 3, 4; Knitting Club 1; Class Treasurer 1; Talent Show Winner—3rd Place 2, 4; G.A.A. 2; National Honor Society 3, 4; Student Council Secretary 4; Graduating with Honors 4; **TOM ZUELLIG**—Band 1; Yearbook 1, 2; Intramural Basketball 2, 3, 4; Euchre Club 2; Golf 4.

Autographs

Directed
To Our Advertisers . . .

The staff of the 1968 Eyrie wishes to express sincere thanks and appreciation to every Frankenmuth business and organization contributing to the successful production of this yearbook. Your support has made the publication of the 1968 Eyrie possible.

The 1968 Eyrie Staff

Kathy Loesel

Wendy Wessborg

Kathy Loesel, Editor
Wendy Wessborg, Co-Editor

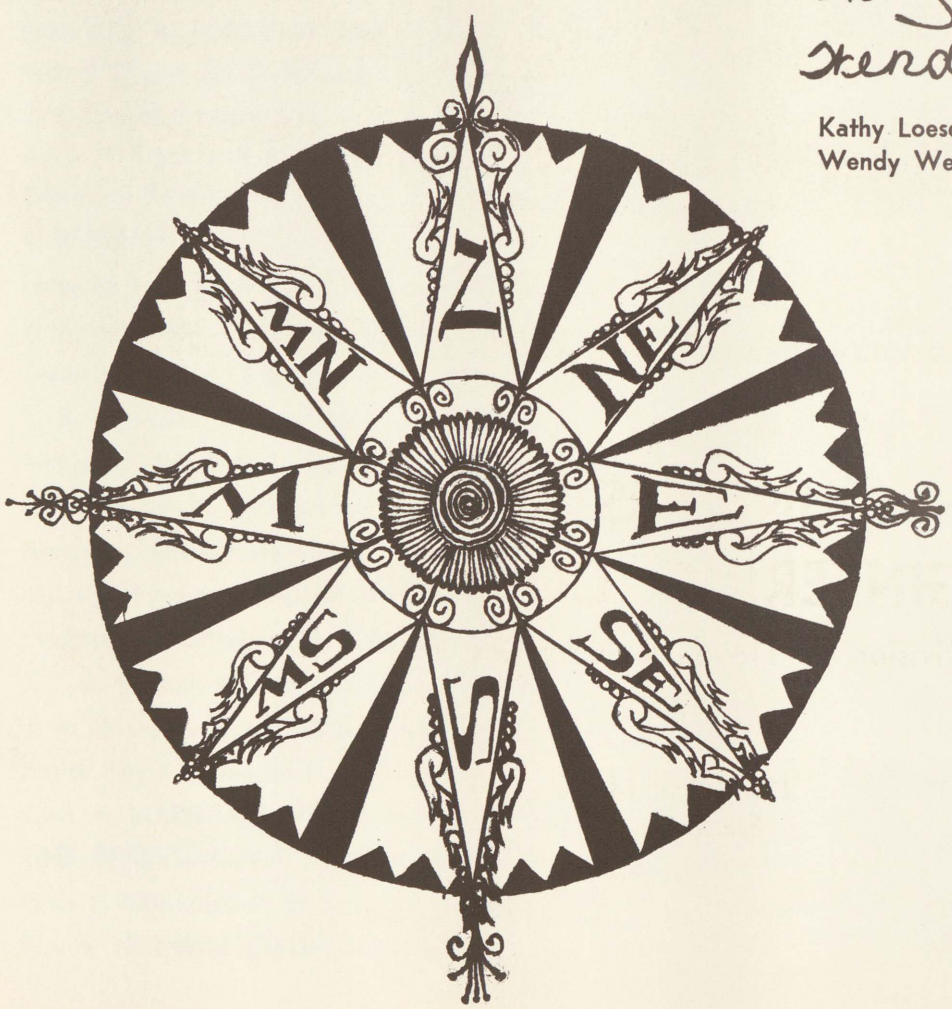

In Business Since 1926

UNIVERSAL ENGINEERING COMPANY

Division of Houdaille Industries, Inc.

126 North Main
Frankenmuth

FRANKENMUTH MUTUAL INSURANCE COMPANY

One Mutual Avenue • Frankenmuth, Michigan

Safeguard Your Future
With Insurance

Phone 652-6121

RUPPRECHT'S SAUSAGE

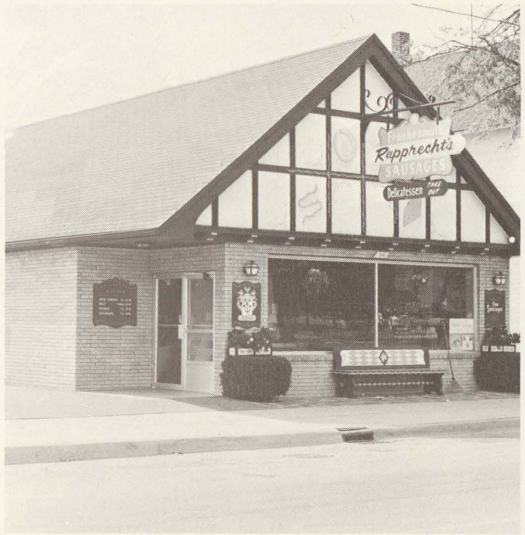

316 South Main

SATOW DRUG STORE

Soda Fountain—Lunches
School Supplies—Candy
Drugs—Toiletries

"Prescriptions"
Are Our Business

Frankenmuth

Bavarian Inn

Here is found an atmosphere such as you'd find in Bavaria itself. Delicious old-world specialties as well as popular American dishes.

HOURS: 11 AM - 10 PM
Closed Mondays

The Bavarian Inn Glockenspiel Concerts are presented throughout the day.

Minutes off I-75

HOME OF FAMOUS FRANKENMUTH CHICKEN DINNERS

ZEHNDER'S HOTEL

Dine at

"One of Michigan's Finest"

FAMOUS FOR
FINE FOODS

Arrangements for Special Occasions

BOENING JEWELERS

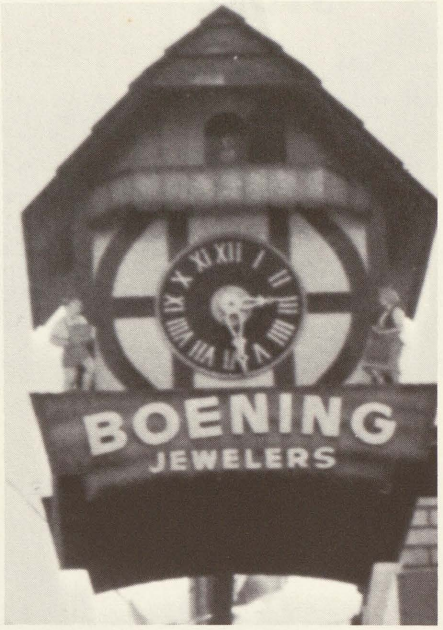

WATCHES DIAMONDS JEWELRY

WEISS FARM EQUIPMENT

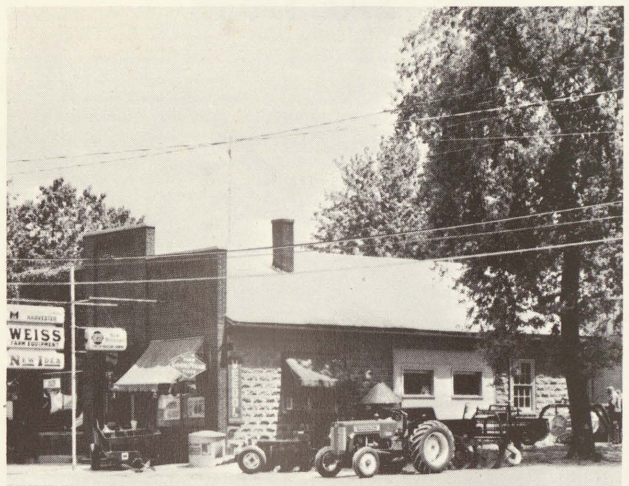

Quality Farm Equipment

127 S. Main
Frankenmuth, Michigan

FRANKENMUTH STATE BANK

Frankenmuth, Michigan
OL 2-2231

Millington, Michigan
TR 1-5731

Reese, Michigan
VO 8-4111

Birch Run, Michigan
MA 4-9365

Munger, Michigan
OL 9-3511

Buena Vista, Mich.
PL 4-1459

Serving the Community
for 63 Years.

FRANKENMUTH NEWS

BAVARIAN BOWL

Open All Summer Free Instructions
Balls Expertly Fitted and Drilled
While You Wait.
Open 10 a.m.
Phone OL 2-5811

FRANKENMUTH WOOLEN MILLS

570 S. Main
Frankenmuth, Michigan
Phone OL 2-8121

To the Seniors . . .
with sincere congratulations
and best wishes for a
happy and successful
future . . .

Drive-in Service

FRANKENMUTH CLEANERS

160 S. Main OL 2-5166
Frankenmuth

RUMMEL STUDIOS—Photographers

130 W. Tuscola 652-2061

SAGINAW SAVINGS AND LOAN ASSN.

Frankenmuth Offices

FRANKENMUTH IGA FOODLINER

For Finer Foods in Meats, Produce, and Groceries
Stop in and Shop.

May the word of God direct you
To do the things you should
To live your life unselfishly
To know and choose the good.
And may the richest blessings
That Heaven can bestow
Be with you now and always
No matter where you go.

UP-TOWN BEAUTY SALON

230 S. Main Street
Frankenmuth, Michigar

OL 5-8911

BRONNER'S
Christmas Decorations
IN Frankenmuth, MICH.
48734

AMERICA'S LARGEST
YEAR-ROUND DISPLAY

RAU BROTHERS

We Specialize in Groceries,
Dry Goods, Footwear, and
Floor Covering.

Stop and Shop at 446 South Main
Frankenmuth, Michigan

OSCAR RAU FURNITURE & APPLIANCE

360 S. Main St.
Frankenmuth, Michigan

Phone 652-6154

Flowers for All Occasions

FRANKENMUTH FLORISTS

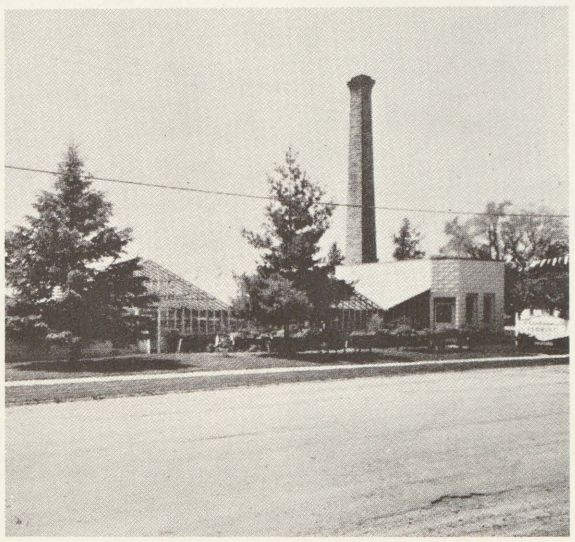

320 S. Franklin Street
Frankenmuth, Michigan

Phone OL 2-8181

WANT A GIFT?

Visit—

RAU'S COUNTRY STORE AND COLONIAL GALLERIES

656 South Main
Frankenmuth

STAR OF THE WEST MILLING COMPANY

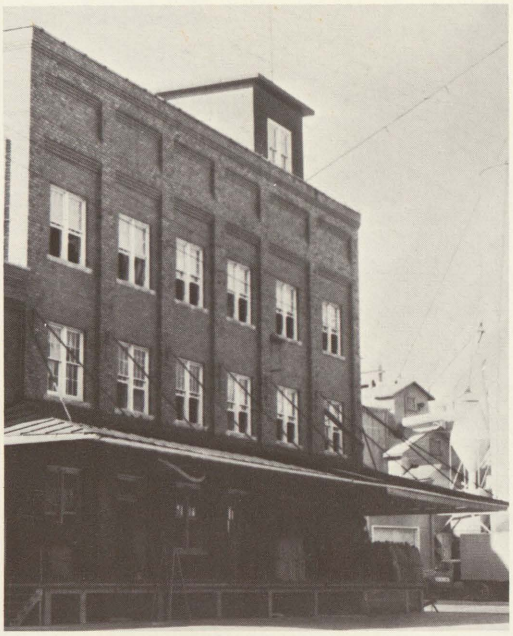

With Expanded Facilities

500 S. Main Frankenmuth

NUECHTERLEIN HARDWARE

Hardware—Plumbing—Heating

LEE'S BEAUTY SPOT

OL 2-6291

467 S. Main
Frankenmuth, Michigan

CLOSED MONDAY

HALLMARK CARDS GERMAN IMPORTS
GERMAN GREETING CARDS GIFT ITEMS
PARTY SUPPLIES

THE VILLAGE STORE

646 So. Main St.
Frankenmuth, Michigan

KERN'S SAUSAGE

MARCUS KERN
ROBERT KERN
CHARLES KERN

Homemade Bavarian Sausage
At Its Best

995 South Main Phone 2-5181
Frankenmuth

LESLIE HARDWARE

Sportsman's Headquarters

THE BEST IN SUPPLIES

Home of the Frigidaire

112 South Main Street

We Close With A Cheer!

Varsity Cheerleaders rejoice after an Eagle touchdown. **l. to r:** Jane Fischer, Wendy Waack, Chris Geyer, and Karen Keehler. Other varsity members are Margaret DeYoung, Chris Boesenecker and Lynn Crary.

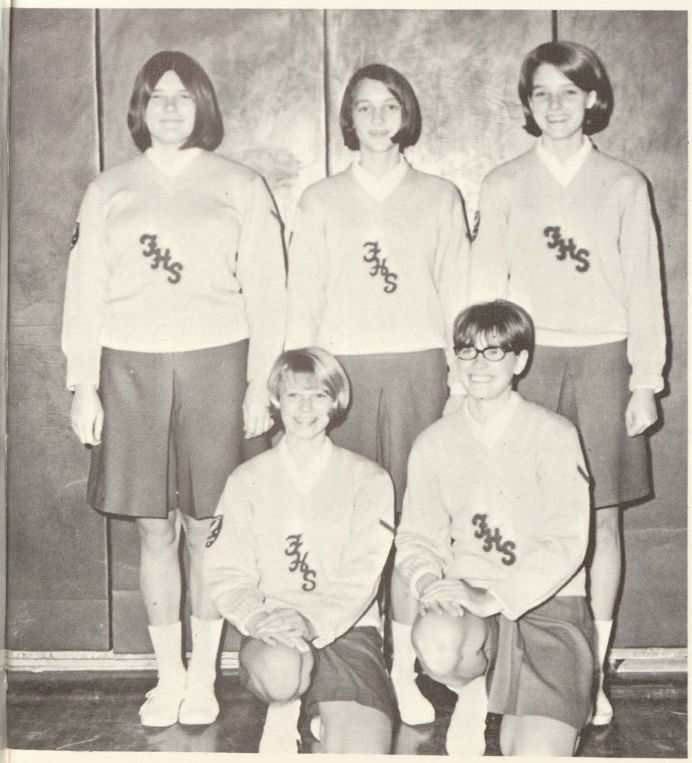

Junior Varsity—**standing l to r:** Debbie Geyer, Barb Gehrs, Barb Gugel **kneeling:** Patsy Boesenecker, Cheyrle Trinklein.

In closing our 1968 Eyrie, we feel it is with a cheer, and not a tear, that we should draw another school year to an end. The many joyful memories of Frankenmuth school life outnumber the unhappy events, and with these cheerful thoughts and hopes for the future, another year belongs to the past.

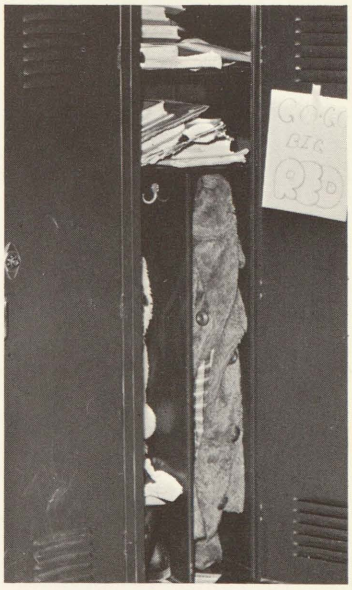

School spirit runs high during the sports season.

Public
Libraries
of Saginaw
31390016657478